COLORADO SPRINGS GAZETTE.

NUMBER 5430. COLORADO SPRINGS, COLO., SATURDAY, OCTOBER 5, 1895.---EIGHT PAGES. PRICE FIVE CENTS.

AWAKE AT LAST.

Secretary Olney Speaks with John Bull About Venezuela.

MONROE DOCTRINE CONCERNED.

Great Britain Must Declare Her Intentions—A Diplomatic Document of the First Importance—What Pauncefote Says.

New York, Oct. 4.—The Herald's Washington special says The firm determination of the administration to stand by the Monroe doctrine in the Venezuelan boundary line dispute as announced in The Herald this morning, was the one important subject of discussion here to-day. There is no exaggeration in the statement that in the recently prepared instructions to Ambassador Bayard there is a declaration in the most positive language that the United States will never consent to British occupation of the disputed territory until that nation's right thereto is first determined by arbitration, and that it is a positive and a practical application of the Monroe doctrine in its broadest sense.

The President will, of course, treat of the subject in his annual message, but the full text of the correspondence will probably remain in the secret archives of the State department until Congress calls for it. Even then the President may consider it incompatible with the public interest to make it public.

Secretary Olney positively declines to discuss the subject in any way. Other officials of the State department have also suddenly taken on an air of extreme secrecy and discussion of the Venezuelan question in any way is practically tabooed at the State department.

IT MEANS BUSINESS.

England Must Prove Her Claim to Disputed Territory.

New York, Oct. 4.—A special to The Herald from Washington says: The great international question of the hour is the Venezuelan boundary dispute. Secretary Olney has prepared a dispatch to Ambassador Bayard which will soon bring the matter to an issue. This dispatch is of a most positive and unequivocal nature. As soon as it shall be placed before the British government, it will raise an issue which can be settled only by the retreat of one or the other government. The stand taken by the United States in this dispatch is one which involves the oldest and most sacred traditions of the government—an enforcement of the Monroe doctrine.

Secretary Olney's dispatch is in substance a declaration in the most positive language that the United States will never consent to British occupation of disputed territory in Venezuela, unless that nation's right thereto is determined by arbitration. While this declaration is substantially the same as that which was made some months ago, and to which the British Foreign Office replied with the statement that while England's right to a part of the territory in question could be submitted to arbitration, the right to another part of the region in question could not be submitted to such adjudication.

When Great Britain took this ground, the question which President Cleveland and his advisers had to decide was whether the United States was bound by the Monroe doctrine, and by her dignity to insist that all of the territory in dispute should be submitted to arbitration, or whether by conceding England's contention we should virtually abandon the field and leave Venezuela to fight it out alone. Few more serious questions have presented themselves to an American administration within recent years.

The decision of the President and his cabinet advisers, after careful discussion and painstaking investigation, is that a bold and consistent policy shall be adopted, and this policy has been formulated in the dispatch which Ambassador Bayard will lay before the British government as soon as he returns from his present journey to Scotland.

The dispatch meets England's rejoinder with a reaffirmation of the principle of the original contention expressed in phrases which leave no possibility of doubt as to the meaning of the earnestness of the United States. It does more. In polite, but firm and significant words, Secretary Olney declares it to be the belief of the United States government that the territorial claims which Great Britain has set up in Venezuela are in the nature of an attempt to seize territory on the American continent to which she has no legal right. The Secretary points out two horns to the dilemma, leaving Great Britain to choose which it will accept.

1. If the quarrel with Venezuela is an ordinary boundary dispute, having its origin in faulty descriptions, imperfect surveys or other misunderstanding, a refusal to arbitrate the same is contrary to the precedents set by Great Britain herself, and contrary to the practice of all civilized nations.

2. If, on the other hand, as appears to be the case, and, as is the belief of the President of the United States, the dispute as to the location of a boundary line is a mere disguise under which Great Britain is attempting by superior force to extend her territory in America, this is directly violative of the Monroe doctrine, and will never be submitted to by the United States.

This is the substance of the dispatch, which, in all probability, will soon become one of the most famous dispatches ever sent out from the American State Department. It is a direct, positive and practical application of the Monroe doctrine in its broadest aspect to the quarrel between Great Britain and Venezuela. It commits the United States to a position which must be adhered to.

PAUNCEFOTE TALKS.

Great Britain Might Accept a Partial Arbitration.

Ottawa, Ont., Oct. 4. Sir Julian Pauncefote, the British ambassador to Washington, speaking of the recent convention of Irishmen at Chicago, at which resolutions were adopted calling upon the Irish to form armies for the destruction of England, said to-day: "I do not attach much importance to the matter. I think this is something like another organization which was started some years ago on similar lines. The convention does not represent the whole of the Irish in America; only a section. Certainly the American people do not attach much importance to the organization, and I do not think it need be seriously regarded."

Asked whether his attention had been drawn to the purchase by Americans from the Venezuelan government of some territory to which Great Britain lays claim, Sir Julian Pauncefote said: "I have heard of the matter, though I have no official connection with it at present. No action has been taken in the premises.

"I do not like to speak on this subject, because there is liable to be misconception and consequent irritation. Great Britain has certain well defined territory there which has been occupied for generations, about which there can be no successful dispute and which, of course, would not be submitted to arbitration as the case does not admit of it, our title being perfectly clear. On the other hand, outside the line at Marchmond, there is territory about which there might possibly be a dispute, as the title there is not so clearly defined. This, I apprehend, would be a matter for arbitration, and doubtless if the question arises it will be so submitted.

"But with respect to the territory already occupied and to which a clear title can be shown, of course no nation would think of submitting such a question to arbitration. It is a portion of the British territory, and that is all there is about it."

PROF. BOYESEN DEAD.

A Distinguished Literary Man and Well-known Writer.

New York, Oct. 4.—Hjalmar Hjorth Boyesen, professor of the Germanic languages and literature in Columbia college, died suddenly in this city to-day from rheumatism of the heart.

Prof. Boyesen was born in Fredericksvaern, Norway. His father was a professor of mathematics at the Norwegian Naval Academy. He was educated at a Latin school in Christiana and at the University of Norway, in the same city. He came to America in 1869, landing in New York on April 1 of that year. He went to Chicago shortly afterwards and became the editor of a Norwegian paper called The Fremad. He was called to Columbia College as an instructor in German in 1881. In 1882 he was promoted to the Gebhard professorship of the German language. In 1890 his chair was changed to the professor of the Germanic languages and literature, which post he had held ever since. He was well known as a writer of short stories and as a poet and critic.

TURKS ARE QUIET.

No Further Troubles Reported from Constantinople.

Constantinople, Oct. 4.—The result of the conference held of the foreign diplomats here to consider the situation arising from the rioting on Monday and Tuesday was that the dragomans of the several embassies and legations were directed to protest to the foreign minister against the excesses of the police and equally against the barbarity of the Mussulman mob in regard to the arrested and wounded Armenians, several of whom were beaten to death with bludgeons, while others were cruelly mutilated. The dragomans were also directed to call the Porte's serious attention to the whole affair, and to beg the foreign minister to see that measures were adopted to prevent foreigners from suffering and to restore order.

The Hon. A. W. Terrell, the minister of the United States, made a special request that measures be adopted for the safety of the American missionaries in the Koumkapou quarters. His representations had the desired effect.

The city is quiet. It is evident that the government has taken every precaution to prevent any further disorder, and to quell any rioting should it occur in spite of the measures adopted to prevent it.

Armenian refugees fearing that they are marked for massacre, still crowd the churches, hoping to find sanctuary there.

Although there have been no further acts of disorder, there is a deep-seated feeling of unrest and anxiety everywhere displayed.

Two Invalids.

Washington, Oct. 5.—General Mahone of Virginia is still in an unchanged condition, and at midnight was sleeping. Dissolution is not expected to-night.

Captain Bassett, doorkeeper of the United States Senate, who is ill, did not do so well to-day, but to-night he rallied slightly and is resting easily.

Public Health Association.

Denver, Oct. 4.—The American Public Health association concluded its labors to-day and elected the following officers for the year: President, Dr. Eduardo Liceagio, City of Mexico; vice-president, Surgeons A. A. Woodhall and Henry Savill, U. S. Army, Denver; secretary, Dr. Irving A. Watson, Concord, N. H.; treasurer, Henry D. Holton, Brattleboro, Vt.; executive committee, Dr. J. C. Schrader, Iowa City, Ia.; Dr. R. C. Goodwin, Thomastown, Conn., and Dr. L. McShane, Baltimore.

Buffalo was selected as the next meeting place.

A Battle in Ecuador.

New York, Oct. 4.—Advices were received to-day by Ecuador's Vice-Consul in this city, Luiz Delgado, of a battle fought Sept. 12 at Ibarra between adherents of the former administration, commanded by Colonel Ribandencia, and a force under Colonel Arrellano, of the followers of General Alfaro. After two hours' fighting, the forces of Ribandencia were routed. It is believed that there will be no further trouble as the majority of the people are satisfied with Alfaro.

On Oct. 9, General Alfaro will go to Guayaquil and call a convention to select a President.

A Serious Runaway.

Shepherd, Mich., Oct. 4.—This afternoon as a number of women of this place were out driving, their horses became frightened when going down a steep hill and ran away, upsetting the buggy and throwing out all the occupants. Mrs. H. C. Bigelow had her ankle dislocated; Mrs. William Drake was injured internally, probably fatally; Mrs. John Dough and Mrs. Fred Knapp each had a right leg broken, and Mrs. F. A. Furlong had her left arm broken.

MISSION MONEY.

It Occupied the Attention of the Episcopalians.

NEW CALIFORNIA DIOCESE.

Los Angeles Will be the Headquarters—Resolutions on the Massacres in Armenia and China—Governor Culberson Praised.

Minneapolis, Minn., Oct. 4.—"Money for missions," was the all-day theme of the two houses of the Episcopal convention which, in accordance with the constitution, sat together as the general board of missions. From darkest Africa and the Flowery Kingdom, from the colored jurisdictions of the South, from territories as yet but sparsely settled, from the happy hunting grounds of the Indians, and from the republic across the Texas border, the fathers of the church came together to tell of the work that had been done, of the difficulties surrounding them, and the need of finances without stint and ministerial recruits without number to the end that the church both abroad and at home might be pushed forward in the name of the Master. Some of the narrations were pathetic, others were pleading, but the majority bristled with criticism of the failure of the American church to adequately hold up the hands of its representatives in other lands. The meeting drew an audience that overflowed the church, and the galleries were crowded with women from all over the country identified with the Women's National Auxiliary.

Following the action of the House of Bishops yesterday, Dr. Daniel Roberts of Minneapolis submitted a resolution thanking the Governor and Legislature of Texas for its action in preventing the Corbett-Fitzsimmons mill. It read as follows:

Resolved, That this house records its cordial approval and high appreciation of the courage and faithfulness to exalted trust with which the executive and Legislature of the State of Texas have used the sacred powers of government vested in them for the suppression of prize fighting, making it a crime before the law, as it is a crime before the moral sense of a Christian community.

Objection to immediate consideration was made by lay delegate J. S. Biddle of Philadelphia, and George R. Fairbanks of Florida, and under the rules it went on the calendar. This was not satisfactory to a majority of the convention, and when ex-Gov. Prince of New Mexico moved that the resolution be taken from the calendar for immediate consideration more than the necessary two-thirds voted in the affirmative. Roars of laughter were provoked by the earnest declaration of Delegate Biddle that he did not know what had been done by the Texas Governor and Legislature, and had not the remotest idea of what was intended by the resolution, and Rev. Dr. Frank Page of Texas undertook to enlighten him by briefly narrating how far the preliminaries for the mill had gone when Governor Culberson interfered, and eulogized the young executive for preserving decency and good order in his commonwealth. Delegate Fairbanks again objected that it was an irrelevent subject for such a body to consider, and opened the door to grave departures from established precedent. It was explained by Dr. Roberts that the resolution was submitted in behalf of the entire delegation from New Hampshire without consultation with the brethren from Texas, and being put to a vote, it was carried by an overwhelming majority, only 20 "noes" being heard.

After the adoption of the resolution two voluminous printed reports on foreign and domestic missions were presented in behalf of the board of managers.

The order of the day being suspended, in an eloquent address, Bishop Dudley of Kansas, submitted this resolution:

"Resolved, That upon the first assembling of the board of missions since the recent massacre of Armenian Christians this board would place on record its sense of horror at the atrocities which have been perpetrated upon the Armenians, and its sympathy with all those that have suffered for the truth's sake."

Support was given to the motion by Dr. Greer of New York City, who has done considerable missionary work among the Armenian colony and it was adopted by a rising vote. Similar action was taken on a resolution supporting the appeals which have been made to the Christian nations to exercise their full power for the protection of the Armenians and to secure redress for those that have suffered.

Still another resolution was submitted by the Bishop of Albany deploring the Chinese massacres and sending prayerful sympathy to those affected and calling upon the United States government to exercise its strong arm of protection over the citizens of this country residing in unhappy China and to secure them their treaty rights, and unanimously adopted.

At the instance of Assistant Bishop Gilbert the meeting adopted a resolution calling upon the United States government to immediately investigate the attack upon the Snake River Indians in Idaho last summer, and to mete out punishment to the offenders, and the board placed on record an expression of its deliberate judgment that neither difficulties nor opposition should deter the church in the development of its missionary work, but that it would press forward with the Gospel of peace and good will.

When the hour for adjournment arrived a number of bishops and laity made strong appeals that the session to-morrow be dispensed with in order that both houses might attend the morning missionary meeting, at which ex-Secretary of State Foster is to speak on conditions in China. Dr. Morgan Dix as chairman of the deputies announced, however, that he proposed to call the body together at the regular hour, and proceed with the order of the day. The bishops and deputies who have been working with the local committee in the interest of the proposed meeting again appealed for an adjournment until Monday; but on a vote being taken they were in a decided minority. When the lower house is called to order in the morning, a motion to adjourn to the missionary meeting will again be made. The matter is being generally discussed among the delegates, and there is a strong tendency that courtesy demands this action.

The committee on new dioceses to-night agreed on a report recommending the division of the see of California and the establishment of the diocese of Los Angeles.

SQUATTERS WIN.

A Department Decision Against the Womack Placer.

Cripple Creek, Oct. 4.—A telegram was received from Washington to-day announcing the fact that the claim of the Womack placer people had failed and that the ground belongs to the squatters. The verdict was very well received, as there are now about 150 houses on the ground and its nearness to Gold hill makes it a most desirable location for habitation. The fact that several lodes had been discovered on the ground is said to have done much towards the decision. The ground in question is situated outside the northern limits of the town of Cripple Creek, and is the lower portion of Poverty gulch.

A light snow has been falling here for the last 36 hours, but the ground is too warm for it to lay very long, and though it is still snowing, there is only about half an inch of "the beautiful" on the ground.

SPARRING IN NEW YORK.

Jack Skelly Knocked Out in Nine Rounds by Erne.

New York, Oct. 4.—The first series of subscription boxing entertainments was given to-night by the newly organized New Manhattan Athletic club to about 2000 spectators—club members and their guests. The opening bout between Mike Harris of New York and Tommy West of Boston, after a rather one-sided exhibition, was given to West in the seventh round when he knocked Harris down and out.

Sam Tompkins of Astoria and Harry Fisher of New York were slated to match the balance of the preliminary sparring leading up to the fight of the night—that between Frank Erne of Buffalo and Jack Skelly of Brooklyn, but the bout was declared off owing to the non-appearance of Tompkins on account of illness. The stars were scheduled to spar 15 rounds for scientific points at 126 pounds. Erne assumed the aggressive at the start and in the first and second rounds got in some pretty hot blows on Skelly's stomach, neck and ribs, with no return. In the third, Erne forced his man around the ring, hitting him in the face at will. Skelly rallied toward the end of the round and honors were about even when the bell sounded.

In the fourth and fifth rounds the Buffalo man rushed matters right along and closed Skelly's eye, but Jack made Erne's nose bleed. A stiff one on the neck, however, nearly did it for Jack.

Skelly came up weak for the sixth round, but landed a few on Erne's damaged nose. In the seventh, Skelly was knocked down and the eighth was a repetition of the preceding round, only the Brooklynite was downed twice, but he did good work on Erne's nose. They both appeared weak in the ninth, but Erne finally got in a terrific left on Skelly's jaw and he went out and Erne was awarded the fight.

WHERE WILL IT BE?

Prize Fight Managers Seek a Favorable Location.

Dallas, Tex., Oct. 4.—There is considerable speculation as to where the Corbett-Fitzsimmons fight will be pulled off. That it will go to the Indian Territory is generally conceded, as Mexico is almost too far away, although the Florida club is in receipt of many telegrams from El Paso and Laredo urging that the fight be brought there. J. J. Taylor of the former place is on his way here, and is supposed to be the bearer of a liberal proposition to Mr. Stuart. Representatives of the several lines of railroads running through the Indian Territory have been very active to-day and all guarantee ample transportation facilities. A dozen towns in the nation are eager candidates for the prize, but it may be several days yet before the location is fixed.

May Fight in Mexico.

San Antonio, Tex., Oct. 4.—Chas. Campbell of this city, who holds the concession from the State of Tamaulipas, Mex., for the holding of prize fights and other kinds of athletic sports at Neuvo Laredo, is convinced that there will be no interference by Federal authority in that country.

Governor Alejandro Prieta, of the State of Tamaulipas, has telegraphed President Diaz an inquiry as to whether the Federal government would approve the concession that has been granted by the State department. Diaz, it is understood, will not interfere with the decision of any Governor who will grant a concession.

Mrs. Brady, wife of Manager Brady, and the other female members of the Corbett party, with the exception of Mrs. Corbett, arrived here this morning. They will make their home at a hotel. Corbett will arrive here Sunday morning.

No Prize Fight in California

San Francisco, Oct. 4.—Should the recent arrangements for the Corbett-Fitzsimmons fight fall through, the pugilists may be given an opportunity to spar before a San Francisco club. Prominent sporting men are already agitating the question. Their talk has reached the Olympic club. Manager W. J. Kennedy said to-day that he would give Corbett and Fitzsimmons a chance to box a limited engagement before the Olympic club. The Australian, however, would probably object to this, as Corbett is too popular at the Post street institution.

D. M. Carmen, secretary of the State development committee, said to-day that the fight would blight San Francisco if it took place here. He thought the city and State would never recover from such a disgrace.

Governor Budd declares emphatically that no such meeting shall take place in California.

A Suit for $200,000.

Chicago, Oct. 4.—Herry L. Turner is made defendant in a $200,000 damage suit which was filed this morning in the United States Circuit Court. The complainant is Charles Hoyle of Missouri, who filed the declaration in behalf of James L. Blair, also of that State. The suit is based upon a claim for unpaid service said to have been performed by Blair in consummating a deal between Turner, Wellington Adams and the Chicago and St. Louis Railroad company.

TALKS FOR SILVER.

An Interesting Interview with Senator Blackburn.

THE SITUATION IN KENTUCKY.

The "Silver Craze" is Not Dying Out in that State—The Power of Federal Patronage is Limited—Some Presidential Possibilities.

Washington, Oct. 4.—Senator Blackburn of Kentucky talked freely to-day about the political situation in Kentucky, and the fight he is leading for free silver. He denounced the press of the State, claiming that the newspapers of the largest cities were hirelings of the money power, and they were preventing the true situation from becoming known.

"Some newspapers delight to keep repeating that the 'silver craze' is dying out in Kentucky, but I tell you that facts are exactly the opposite to this," said Mr. Blackburn.

"Every day in Kentucky the silver sentiment is growing larger and assuring us a greater victory. There was never any doubt about my re-election. That was evident from the very first; the only doubt that existed was regarding the State ticket. If you had asked me a month ago whether Mr. Hardin would have been elected Governor of Kentucky, I would have told you that I did not know, that there was grave doubts and that it would be necessary to wait to see developments before that doubt could be dispelled. Now this is all different."

Referring again to the newspapers, he said: "I ask no quarter from them, expect none, and propose to give none. The black flag is up between us, and it can stay there."

Continuing, he said: "There is one thing you can be assured of, and that is that Secretary Carlisle will not again go on the stump in Kentucky during the campaign. Mr. Carlisle fully understands just why he will not attempt to do this, and I do not care to further comment on it."

According to Mr. Blackburn, silver is the only issue now before the country, and will be the only issue next year.

"This is the only thing to be considered," he asserted. "For some years at least, the tariff cannot be revised, and look where we may, we can find but one issue in the national campaign. That will be a fight between the money power and the people, and the free coinage of silver will be the demand of the people. They tell us that we cannot hope for the support of the New York delegation for any candidate except one in favor of the single standard, but I say we will let them have New York. What of that? There are eight States on the Pacific coast that will not consider for one moment the nomination of any man who is not out-spoken for the free coinage of silver. The South is normally in favor of free silver, and the only thing that keeps it from being avowedly so by unanimous demand is the influence of Federal patronage. But in 1896 there will be no fear of Federal patronage there, and the South will be where it always has been—in favor of the free coinage of silver. The South and the eight Pacific coast States will give us just 38 less than a majority of the delegates to the national convention in favor of free coinage of silver. We have Illinois, Ohio, Indiana, Iowa and other Western States to look to for these 38 delegates. We will get them, you may be sure, and a free silver candidate will receive the Democratic nomination for the Presidency."

Mr. Blackburn recurred to the defeat of a gold standard resolution in the Kentucky gubernatorial convention by a vote of 60 to 18, and concluded his remarks in this way:

"You may rest assured of two things. The first is that there was never any doubt about my re-election, and the second is that Mr. Hardin will be chosen Governor by a majority of 15,000 to 20,000."

THE DURRANT TRIAL.

Rev. George Gibson a Witness for the Defense.

San Francisco, Oct. 4.—In the Durant case to-day the Rev. John George Gibson was placed upon the stand and the defense made its expected assault upon him. Mr. Gibson was not very serious severely handled, but it was more than implied that it was the minister's lettering which was found on the package of Blanche Lamont's rings sent to her aunt after the murder. The examination consisted of having Gibson identify some of his writing, among it the same names that were written on the paper in which the rings were wrapped, which he wrote for the defense at the preliminary examination. Mr. Gibson was very cautious and did not go farther than to say that specimens shown to him looked like his writing. The defense got several specimens of his writing in evidence, among them being a slip of paper with the address of Mrs. Noble, to whom the rings were sent. This was in printed letters, as was the address on the package.

At the request of the prosecution, Mr. Gibson wrote a communication containing all the figures and names found in and on the package. The manuscript of one of his sermons was also introduced. The resemblance between the chirography of the minister and that of the papers of the package was strong.

The defense places much emphasis on this feature of its case. The prosecution says it will show that the similarity was due to the murderer's having imitated Gibson's writing. The specimens produced to-day show that the minister pens a round hand, the letters of which are of the character of printing and with scarcely any individuality.

The defense made no attempt to show where Gibson was at the time of the murder, and did not question him as to his shoe found in the church study with a blood stain on the sole, or his chisel, which is supposed to have been used by the murderer on the jamb of the belfry door.

This afternoon Durrant's attorneys called a dozen witnesses to Durrant's good character. One was a minister and another Dr. King, father of George King, who saw Durrant in the Emmanuel church about the time the murder is supposed to have been committed. Dr. King said Durrant's character had been so good that he had never thought there was any need of discussing it. From others it was learned that he was always looked upon as an upright and moral young man.

George McIntosh, Durrant's next-door neighbor, also indorsed Durrant's character. A suggestion that something of a breezy nature will come out in the prosecution's rebuttal was furnished by District Attorney Barnes, who asked McIntosh as to a visit his wife had paid to Cooper Medical college with Durrant. McIntosh denied that his wife had made any complaint against Durrant's conduct on that occasion as suggested by the prosecution.

In the contempt proceedings against Miss Carry Cunningham, the reporter who refused to divulge her sources of information, a decision was reserved until Tuesday.

INTERCOLLEGIATE GAMES.

Final Arrangements Made for To-day's Contests.

New York, Oct. 4.—The final arrangements have been made for the Yale-Cambridge athletic games on Manhattan field to-morrow afternoon. Never before has the track been in as good condition as now. It has been carefully examined by experts and pronounced as nearly perfect as it can be made. The experiment of conducting a meeting with only nine field officials has been hailed with gladness by all lovers of athletic sport. It is essentially an English idea, and if successfully introduced will probably be widely adopted. Never in the history of athletic meetings in this country has there been so large a sale of reserved seats, it amounting now to about 5,000 tickets. All that is needed now to make the games an unprecedented success is fair weather, and there is every indication that an enormous crowd will be present. Many prominent persons will attend the games, including Mayor Strong, William Whitney, Chauncey M. Depew, Cornelius Vanderbilt, John Jacob Astor, Sir Julian Pauncefote and probably the Duke of Marlborough. From the social view as regards spectators, the meet will eclipse anything of the kind ever seen in this country. Yale men from States as far west as the Mississippi will be there. Many Yale students will attend the games, the university faculty having granted general leaves of absence for the occasion.

HER TRIAL TRIP.

A Satisfactory Showing Made by the St. Paul.

Gloucester, Mass., Oct. 4.—In her trial run of four hours to-day between Cape Ann, Mass., and Cape Porpoise, Me., a distance of 44.96 knots, the International Navigation company's new steamer St. Paul averaged 20 1-2 knots per hour for that time and earned the privilege of carrying the United States mails to Europe. According to the terms of the mail subsidy act, the St. Paul had to make 20 knots an hour for four consecutive hours to carry the mails and to receive the $4 a mile paid for doing so. The engines and boilers worked to-day as smoothly and easily as if they had been running for months and not a hitch or an accident of any kind occurred. Although the St. Paul did not equal the time made by her sister ship, the St. Louis, which made 22 knots on her trial trip, the conditions were much more favorable to the latter vessel, and the St. Paul when she gets fairly running on the line will undoubtedly equal the St. Louis's regular time and bear evidence to the ship builders of the world that the United States can build as fine ships as float.

Edwin S. Cramp, the representative aboard for the builders of the ship, was well satisfied with to-day's trial, and said that she had made as much as he expected from a new ship with a foul bottom.

The average revolutions of her screw on the eastward run were 89.5 and about 90 going west. The slap of the wheel was about 18 degrees, very much higher than on the trial trip of the St. Louis. This was due, no doubt, to the foul condition of the St. Paul's bottom.

The horse-power developed was not worked out to-day.

Eisteddfod at Salt Lake.

Salt Lake, Oct. 4.—The first annual Eisteddfod under the auspices of the Cambrian Society of Utah, is now in session in this city. The Eisteddfod opened yesterday and transacted preliminary business, after which the exercises commenced and were continued to-day in the Mormon Tabernacle in the presence of 10,000 people. Representatives from the Cambrian societies of Colorado, Montana, Wyoming, Idaho, Nevada, Kansas and Ohio were present. Ex-Governor Thomas, the president of the society, delivered the opening address. The grand military band contest for a prize of $300 and a gold medal was warmly contested, the prize being awarded to the Dehiter band of this city. The association elected officers for the ensuing year, ex-Governor Thomas again being chosen as president.

Mormon Conference.

Salt Lake, Utah, Oct. 4.—The 65th semi-annual conference of the Mormon church began in the great Tabernacle building to-day, members of the church being in attendance in large numbers from all parts of the United States and from Mexico and Canada. The attendance is unusually heavy on account of the Eisteddfod being held here under the auspices of the Cambrian Musical association. Musical bodies from Colorado and Montana have entered in competition with the Mormon singers, who won the World's Fair prize at Chicago. The sessions of the Eisteddfod are daily and nightly attended by thousands of people. Thus far the adjudicators, who are three well-known musicians from the West, have awarded first prizes to Salt Lakers.

Kansas Democrats.

Topeka, Kan., Oct. 4.—The Democratic State central committee met here this afternoon and decided that it was inexpedient to nominate a candidate for Chief Justice, inasmuch as Charles K. Holliday had entered the race as an independent candidate. About two-thirds of the committee was represented in person or by proxy.

A Stay of Execution.

Carrollton, Mo., Oct. 4.—To-day was the date set for the execution of the Taylor brothers, for the murder of the Meeks family, but Judge Rucker granted a stay of execution, pending an appeal to the Supreme Court. The appeal will not be heard before next April.

Highest of all in Leavening Power — Latest U.S. Gov't Report

Royal Baking Powder

ABSOLUTELY PURE

HIGH SCHOOL NOTES

The Glee Club of the Public High School was a success last week.

Mrs. J. J. Penney, State superintendent of schools and Superintendent Shoup of Colorado City, were visitors last Thursday.

Mr. Marion Stirling, class of '95, has been appointed the representative in behalf of the Annual Assignment committee at Yale.

We have received a copy of the Crucible, the paper of the Normal school at Gunnison. It is a school paper of twenty-four pages. It has an article on Mr. Dwight Waldron's position.

From this week on a teacher will stay in school until half-past three and all of your time every school will notice it. Leave the building in case of fire & reason for staying.

There will be the annual football game between the high school and Colorado City teams on Saturday morning at 10:30 o'clock. The new team has been organized in this city and they are playing in the interest of a club. The Colorado City team will come down on the morning train and return in the afternoon. The school board has decided to have a special train from the park to the grounds and the team will be met by a crowd which will escort the team to the park. Every one that remembers last year's game will be on hand to see the game. Admission will be 25 cents.

Make Your "Wants" Known in These Columns. Double the Circulation of all Other City Papers Combined.

Classified Advertisements.

Two Cents a Line, Each Insertion.
Ten Cents per Line per Week.
All Small Advertisements Must be Paid For in Advance.

WANTED

At Pioneer Agency, established Nov. 1, 1887, male and female help, for various kinds of employment, at best of wages.

For Sale, Trade or Rent, property of every description at prices and to ms to suit the health of everybody's pocketbook.

A. N. PEALE & CO
Employment and Real Estate Agent, 104 South Tejon street.

Wanted at the.....
W. C. T. U. HOME

Young women to take lessons in type writing, stenography and bookkeeping.

DINING ROOM—Meals, 25c Especial rates to self supporting women. Employment Bureau in connection.

WANTED.

WANTED Horses to pasture, $1 per month. 10,000 acres, 1 mile from town. J. W. Carmack, 737 E. Cache la Poudre st.

WANTED Boarders. Should you like board outside of the city, try Brookside, 3½ miles out on Cheyenne road, near Broadmoor Casino. Mrs. I. C. Holmes.

WANTED Room for single gentleman in north part of the city, south of college reservation and east of Wahsatch. Address B. M., Gazette.

WANTED—Housekeepers who appreciate quality and clean coal also kindling and stove wood, to order of H. Wandell & Son, 112 Pike's Peak ave

WANTED—Pupils in History of Music and Musical Literature. Terms moderate. Class lessons. 322 E. Boulder.

WANTED—Piano for storage. Best of care guaranteed. Address C 41, Gazette.

WANTED—Sewing in families. Children clothes a specialty. M. M., 24 S Nevada.

WANTED Position as governess or nursery governess. 103 N. Tejon st.

WANTED—A small furnished house until June. No invalids. Give full particulars. D, Gazette.

WANTED Good girl for general housework. 415 E. Bijou. Apply between 12 and 1.

WANTED Four or five room unfurnished house, with bath, or unfurnished rooms in larger house. W., Gazette

WANTED A millinery apprentice. The Wilbur Dry Goods Co.

WANTED—A good cook. None need apply without good references. Between 1 and 3 o'clock p. m. 2 2 N. Cascade ave.

WANTED For its keep a horse and buggy in good condition. Will keep one or six months. Guarantee best of care. Address C. K. Chilberg, 634 E. Platte ave.

WANTED—To trade, gentleman's '95 Columbia for a lady's wheel. Box 584, City.

WANTED Boarders for the winter at Rock Ledge Ranch. Reasonable rates. Box 1, city.

WANTED To trade a three year old mare and single harness for horse that will drive double, weighing about 900 lbs. Enquire F. Shields, 14 Pike's Peak ave.

WANTED To rent a stable within three blocks of 723 N. Nevada ave. Must have two stalls and room for two carriages. Address Henry LeB. Wills & Co., Gazette Building.

WANTED To buy one or two cheap seats on the Consolidated Mining Exchange. Downer, Room 1, Midland Block.

WANTED Position to do general housework by competent woman in city or country. 117 S. Nevada ave.

WANTED Competent governess desires employment; recommendations first-class; terms reasonable. Alice Grey, Denver, Colo.

WANTED To take care of house during the winter; would be willing to pay some rent; no child en. Address Box 453, city.

WANTED To buy one or two cheap seats on the Consolidated Mining Exchange Downer, Room 1, Midland Block.

WANTED An experienced man (married) to milk and take charge of a dairy. Must have references Address F. J. Lowther, Manitou.

WANTED A medium sized unfurnished house with modern conveniences, located north of Pike's Peak ave. Small family House will be well taken care of. Will rent for one year or longer if place suits. Satisfactory references given. Address P. O. Box 929, city.

WANTED-Thoroughly competent girl white, waitress and chambermaid. Call at 611 N. Cascade after 7 p. m.

WANTED A man to take charge on a sheep ranch. Address G , Gazette office.

WANTED Situation by competent girl to do general house work or housekeeping in small family. References. Address G. Y., Gazette

WANTED A girl for general housework. Must be a good chamber maid and waiter. 18 W. Kiowa st. References required.

WANTED Boarders and roomers in newly furnished house. Hot water heating throughout and first-class board. Apply at 114 E Boulder, after Oct. 5th.

WANTED—In private family, one gentleman or lady table boarder. Central location. Price moderate. Apply to 132 S. Weber.

WANTED—All ladies who desire their hair dyed or treatment for the hair, removal of superfluous hair. electrical massage, finest creams powders and complexion soap, to call for one free treatment and my book on Beauty. Parlor 320 W. Pike's Peak ave. Mrs. Dr. Smith, Dermatologist.

WANTED To sell Peats Prize Wall Paper 5c to 30c per roll. Order from 1?? E. Rio Grande. A. P. Van Syoc.

WANTED—Clocks, watches and jewelry to repair at 109 E. Kiowa. D Whiteside.

WANTED At once, competent girl for kitchen work; 3 in family; wages small. 1?0 N. Cascade.

WANTED Clocks, watches and jewelry to clean and repair at 109 E. Kiowa st.

WANTED A young girl to assist in housework. Call at 722 E. Kiowa st.

WANTED Nurse girl from 12 to 7. 1715 N. Tejon st.

WANTED—To buy for cash, Shetland pony and outfit, also a good upright piano. Must be cheap. Address giving description, box 838, city.

WANTED 3 good canvassers for city. Address Box 726.

WANTED Housekeepers to know that the Kilte Laundry does flat work, such as bed and table linen, from 35 cents to 50 cents per dozen. 117 N. Tejon st.

FOR SALE.

FOR SALE $1850. Four room house and lot laundry and barn. Water and sewer connections 207 S. Cascade. Or will trade for good mining stocks.

FOR SALE -Soft coal base burner, pipe, etc. 125 North Weber

FOR SALE—A Victoria carriage at El Paso Livery.

FOR SALE—A pair of matched mules, 9 years old, weight 1150 each Apply to E. K. Guy, 113 Pike's Peak ave.

FOR SALE—Good road wagon and pony, cheap. Or will trade for cart 123 W. San Rafael R. L. Addition

FOR SALE—Rugs, sideboard, writing desk and three pieces set of ash bedroom furniture. 301 N Nevada ave

FOR SALE—A very fine stylish young high bred gentleman's road horse, sound and gentle, for lady to drive, can trot full mile in better than 2 50 with a little handling. Inquire F. H. Metz, 8 Pike's Peak ave , harness, saddle, trunk and valise dealer.

FOR SALE—E. H. Russell's hay, grain and feed store. Going into other business. 10 E. Huerfano st

FOR SALE—Blood meal makes hens lay and chickens grow. Write for free circular. Eden Poultry Yards, Eden, Colo.

FOR SALE—Pair of fine driving ponies, half Hambletonians, cheap for cash. A. J Bayne.

FOR SALE—Young fresh cow, $25 720 East Moreno ave

FOR SALE—Base burner for store or club room, cheap 619 N. Wahsatch.

FOR SALE—Or trade. Pony, saddle and driving pony, nice and gentle in entire capacity. Will be sold cheap or traded for bicycle or mining stocks. Apply at Democrat office, No 9 8 Cascade ave.

FOR SALE—A 30 H P boiler in good condition. Address C. B. Gostling, P. O Box 355, city.

FOR SALE—Bargains in New York City property: eleven room frame dwelling, $7500; adjoining lot, $4000; lots in 24th ward $700 to $1500 Would trade for Colorado Springs or Denver property A Marmillod, 20 E Kiowa

FOR SALE Two new cottages, furniture included, cheap for cash 402-406 E. Columbia.

FOR SALE—Thorough bred Shepard male pups, 4 months old. For particulars call at 104 S Tejon st., upstairs.

FOR SALE—One hay ladder, one heavy wagon one top buggy, one harness, chickens, at rear of 716 N. Walnut.

FOR SALE—Cheap, top buggy in good condition. F. H. Metz, 8 Pike's Peak ave.

FOR SALE Cheap, good saddle horse, gentle for ladies and children. Also handsome black pony, good under saddle and in harness. Call at 104 E San Maguel st.

FOR SALE—$1500 equity in inside residence property, 7 room house, lawn, stable, fine location. Will trade for marketable mining stocks. Address F., this office.

FOR SALE—Or will trade for lumber and carpenter work, a good young mare and light buggy. Call or address 519 Mesa road.

FOR SALE—A few thoroughbred Buff Cochen hens and rooster. Call at 104 E. San Maguel street.

FOR SALE Four room brick cottage, with bath room, and grate. Full lot, brick coal house and ash pit, good cellar and barn, fine lawn and garden. With or without furniture, at a bargain. D , Gazette.

FOR SALE Good surrey and first-class harness. 1?4 E. San Maguel.

FOR SALE—Pair bay mares, 5 years old, 15½ hands, has good action and not afraid of anything. No brands, warranted sound and kind. Can be seen and tried at 104 E. San Maguel st

FOR SALE—A '95 man's bicycle, weight 23 pounds, in perfect condition, at a bargain, for cash. Address C. K. Chilberg, 631 E Platte ave. Or call at 24 E Kiowa.

FOR SALE—$7,800 will buy 100x190 ft. corner with 10 room house, carriage house, etc., on the finest part of N. Nevada ave.. A new house 8 rooms, modern improvements for $4000, N. Nevada. Lot on N. Nevada $800 Lot on E. Willamette close in, $1000. $2600 will buy six room cottage on Willamette ave Three 160 acre cattle ranches near Woodland Park for $?700 Inquire before 10 a. m. or after 4 p. m J. E. Carpenter, 109 E. Kiowa st.

FOR SALE Or trade, a number of good houses at less than actual cost. W. A. Davis, 35 Bank Block.

FOR SALE—First class dairy cows, fresh. Address Box 5, Manitou, Colo.

FOR SALE—Very cheap Sorrel mare. Can trot under three minutes. Also harness, skeleton, wagon, robes, blankets, etc. Can be seen at Collins' livery stable. John J. Key, 215 N Cascade ave.

FOR SALE—A second hand village cart at C. E. Durkee's hardware store

FOR SALE—A bargain. Restaurant and lunch counter doing a good business. Inquire room 50, Bank building.

FOR SALE—A gentleman's good saddle horse and fair driver. Price $45. Address H. E W , Gazette.

FOR SALE—4 Shetland ponies. Inquire at H. T. O'Brien's harness shop. 18 South Tejon st.

FOR SALE—'95 model, lady's nickel plated Columbia bicycle, cheap for cash. Inquire at 24 E. Kiowa st.

FOR SALE—160 acres in heart of celebrated Delta Fruit section. All under ditch Only $750; worth $1500. The Colorado Loan and Mortgage Co.

TO RENT.

TO RENT—Newly furnished rooms with board Table boarders desired. 311 N. Cascade ave. Mrs. Zevely.

TO RENT—Newly furnished rooms with board Table boarders desired. 18 W. Kiowa st., one door west of Cascade ave. Mrs. Harrison.

TO RENT—3 furnished rooms for housekeeping, at 518 S. Weber st.

TO RENT 6 furnished rooms, bath, $35. 619 N Wahsatch.

TO RENT—Furnished house of 7 rooms, bath electric lights, etc. C. W. Howbert, 8?5 N. Weber st

TO RENT—Widow lady wishes to rent to two young ladies a bed room and sitting room with the privilege of kitchen for breakfast. Apply soon. 21 E. Vermijo ave.

TO RENT—New house of seven rooms, with all modern conveniences, well furnished throughout, 2 5 Willamette ave.

TO RENT—Four desirable rooms for housekeeping, singly or together. Use of good piano if desired. 321 E. Pike's Peak ave.

TO RENT—Two sunny furnished rooms with bath, separate or en suite 3 0 N. Tejon st.

TO RENT—South front room with board at 114 E. Platte ave , opp site North Park.

TO RENT—Five nicely furnished rooms with bath Price $25 00. No children 522 S. Nevada ave.

TO RENT—Unfurnished house, 13 rooms, steam heat, gas, etc. 712 N. Tejon.

TO RENT—3 furnished down stairs rooms for housekeeping. 522 E. Kiowa.

TO RENT—3 nicely furnished connecting rooms, large and airy, electric light, use of bath, central. Address M., Gazette office.

TO RENT—Furnished rooms for housekeeping. 448 E. Pike's Peak ave.

TO RENT—A 6-room house, cor. Oak and St Vrain sts Inquire 516 E Boulder

TO RENT—310 E. Monument st , completely furnished, 8 rooms with large bath room, electric lights and good furnace. Girl will stay if desired. Apply at premises.

TO RENT—With or without board, one large and 3 small furnished rooms, steam heat. Special rates to winter boarders. Call at 4 8 N. Nevada ave

TO RENT—Neatly furnished rooms in modern house, all conveniences 517 N. Tejon st.

TO RENT—Pleasant furnished rooms at 717 N Weber

TO RENT—A nine room house completely furnished, including piano. Also use of surrey for the winter. Situated on Cheyenne Road. $2?50. Matthew Kennedy 9 N. Tejon.

TO RENT—Furnished house, seven rooms, both electric light, furnace, good location. Crescent Agency, No 5 Pike's Peak ave

TO RENT—2 furnished rooms for light housekeeping. 520 E. Kiowa.

TO RENT—Three furnished rooms for light housekeeping. 511 N. Tejon st.

TO RENT—Two neatly furnished front rooms single or en suite Parties without children preferred. 212 N. Tejon st.

TO RENT—Nicely furnished rooms for housekeeping. Call from 4 to 6 115 E. Boulder.

TO RENT—Fine country house for winter, cheap. Inquire A L Lawton.

TO RENT—Furnished rooms with use of kitchen, at 324 N. Nevada.

TO RENT—Front room furnished, ground floor, no invalids or children. 321 N. Tejon

TO RENT 4 sunny rooms, well furnished for housekeeping. 412 S. Tejon.

TO RENT—Pleasant room with board. After the 1st of October. 221 E. Kiowa.

TO RENT—Newly furnished rooms in new house, strictly modern. 224 E. St. Vrain st. Call before 3 p. m.

TO RENT One of the best ranches on the Fountain for rent. Favorable terms to the right party. Crescent Agency, 5 Pike's Peak ave.

TO RENT -Rooms and board; $5 and $6 per week. 413 N. Nevada.

TO RENT—Furnished, house of 7 rooms and bath. For particulars address 7, this office.

TO RENT—Furnished house in north central location Electric lights, bath and all modern improvements. J. E. Carpenter, 109 E. Kiowa.

TO RENT—Rooms with board. Apply to Miss Grimes, No. 1, Cascade ave., opp. Antlers Hotel.

TO RENT—Adjoining the city on the north, 1000 acres, good house, eight rooms, water, shade, etc Chas L Tutt, 14 Pike's Peak ave.

TO RENT—Pianos, organs and sewing machines. Hext & Williams', 21 N. Tejon st.

TO RENT—Rooms with board, at the Woodside. 3 N. Weber. Mrs. M. W. Nertney.

TO RENT—Pianos, organs and sewing machines, at Aiken's Music store on Pike's Peak ave.

MISCELLANEOUS.

MRS. F. D. DEMING, Dressmaker. Work by the day solicited. 13 E. Boulder.

BOARD AND ROOMS—Advertiser will open Oct. 9 a first-class boarding house, close in. Light rooms, with hot and cold water. Hot water heating throughout. Persons dissatisfied with present accommodations and desiring home comforts for the winter address Comfort, Gazette.

MADAME E. AUSTIN, trance medium, independent card reader. Reads cards like an open book. Tells you your mission on entering. 130 N. Tejon st.

WAGONS WANTED Would like two excursion wagons as part payment on fruit farm in the Great Arkansas Valley near Rocky Ford. Address P. O. Box 945, Denver, Colo.

DON'T PAY RENT—A lot on easy terms very cheap; 5 minutes walk from business centre Apply G. S. Wilson, Room 25, Bank block

DRESSMAKING by the Misses Prendergast at 323 E. Huerfano.

MINES TO LET—Five contiguous claims in Cripple Creek District, located in 1892, and title kept good to date, will be let to responsible party to complete this year's work and secure patents. A liberal interest in the property will be given in payment for the same. Call on J. S. Gibson 104 E. Pike's Peak avenue, Colorado Springs, Colorado.

MISS TUCK'S primary school at 313 E. Bijou will re-open in September.

FOR Gravel Roofing and roof painting go to O. P. Essick, 313 S Wahsatch ave.

TO TRADE.

TO EXCHANGE—A fine farm in Eastern Kansas, very productive, to trade for good Colorado Springs property. Crescent Agency, No. 5 Pike's Peak ave.

TO TRADE—For mining stock or will sell at a discount secured notes, running 2, 3 and 4 months, 10 per cent interest. C. W., Gazette

TO TRADE—Three business lots, Lawrence, Colo, for mining stock. Apply 116 N. Oak.

TO TRADE—House of 3 rooms and full lot, Bijou st., (Parrish's Addition), for good mining stocks Apply to W. H. McIntyre, Hagerman block.

TO EXCHANGE—Fine Fountain Valley ranch for city property, or small farm. Money to loan. J. P. Curtis & Co., 53 First National Bank block.

TO LOAN.

TO LOAN On real estate, 8 per cent , money. Also loans on chattels. 55 Bank Block.

MONEY TO LOAN On business or residence property at 7 and 8 per cent Following amounts on hand: $1500, $1500, $1000, $500, $400, and larger amounts if desired. J. F. Maybury, Room 4, Gazette.

MONEY TO LOAN—Any amount, at low rates in sums to suit borrowers on real estate, approved mining stocks or any good security Lindley and Fitzpatrick, brokers, 19 and 20 Bank block.

TO LOAN—The following sums on improved real estate: $1500 and $3500. Apply to Edward Ferris, 104 Pike's Peak ave

LOST.

LOST—Black Cocker spaniel. Answers to name of "Deams." Return to Montieth & Sanford

LOST—Between Colorado Springs and Manitou a lace bonnet, with purple flowers. Finder return to Gazette office.

LOST—On the 25th, lady's silver watch between Pike's Peak ave., and Weber st. Finder please return to Dashwood's second-hand store on Huerfano st. and receive reward.

LOST—Or stolen. From pasture 4½ miles south of town Bay horse, 8 or 9 years old, weight about 1000 lbs Reward will be paid for return of horse or information that will lead to conviction of the thief. 109 E. Huerfano st.

EL PASO LAUNDRY CO.,

G. W. Woodward, Manager.

Strictly Hand work. 131 North Tejon Try and be convinced.

A Special attention given to Ladies' Waists

MRS. C. J. MEYER,

The Well-known Trance Test and Business Medium.

Will give positive proof of Spirit Return by Psychometric Readings of Ores, etc. She proves the truth of her wonderful power by dealing with the past, present and future. All who wish to consult a reliable and truthful medium, should not fail to give this gifted lady a call at 124 E. Pike's Peak ave.

Diagnose Diseases Free. Magnetic Healing.

MISS EVELYN McCOMAS,

(Educated in Paris, France.)

Directs Literary Societies and gives private instruction in Modern Languages, General Literature, History and the Art of Conversation at the

ALTA VISTA.

Neglected Educations a Specialty.

J. D. G. CRAMPTON,

109 E. Huerfano Street,

COAL & WOOD.

Every effort made to please. Telephone 78.

GOSHEN BROS.,

Manufacturers of

Pressed and Common Brick

Contractors in brick work, plastering and cementing. All kinds of building supplies on hand. Jobbing promptly done.

OFFICE 1? NORTH TEJON ST

Miss Edinger

WILL MAKE

Special Prices for One Week

ON ALL

Hair Goods and Tortoise Shell Ornaments,

Of which she has just received a large supply of the latest styles.

Patrons of Facial and Scalp treatment, manicuring, will receive special attention and perfect privacy.

Her celebrated Hair Tonic warranted to cure the most aggravated scalp disease. A full line of the finest and best approved toilet articles.

LADIES' BATH, 25 Cts.

No. 9 Pike's Peak Aven

D. H. Holden, President; H. O. Johnson, Vice President. David Heron, Cashier.

The Exchange National Bank

Capital	-	$100,000
Surplus	-	20,000

DIRECTORS:

Geo. De La Vergne	W. H. Re
N. O. Johnson,	A. S. Hol—
D. M. Holden,	J. A. Himebaugh,
W. S. Nichols,	H. E. Ba—
A. L. Lawton,	D. H
G. C. McC—	

Now is the time

to make rates at

The ALTA VISTA

For the Winter.

The numerous alterations and improvements are about completed, and if possible, the house is more homelike, comfortable and attractive than ever, and the table well ask the guests about the table, and call and see our rooms.

H. HOYT STEVENS, Propr.

NOW IS THE TIME

To have your gas and electric fixtures, fireplace fenders, andirons and other brass work re-burnished.

We have a power plant for doing this work and will guarantee all work to be first-class and prices reasonable.

Jeanne & Alling.

126 Pike's Peak Ave.

Sunshine,

Canon,

Rouse,

Franceville,

Anthracite.

WM. LENNOX,

106 E. Pike's Peak Ave,

Telephones 89 and 187.

1879	Edward Ferris 104 PIKE'S PEAK AVE. Old-Established Loan and Investment Co	1895

Look at the Following Bargains.

Houses for Rent / Properties for Sale

The best corner on Cascade avenue this side of Boulder. 125 on Cascade by 190 feet deep.

ONE 10 room house, East Monument, all modern conveniences.

All of the above are really bargains, and for sale on easy terms.

TO LOAN

$2000 well located improved property.

FOR SALE

At bargain a finely located lot, on street car line, in West Colorado Springs.

Seven-room house, new, with all modern conveniences. Inside property. A great bargain.

1879	EDWARD FERRIS, 104 P. P. Av.	1895

THE RETORT OAK

While you are looking around for a heating stove, come in and see The Retort Oak stove, the only self-feeding stove that is a success. It will burn any kind of coal, even coal dust, and slack will work all right.

It is absolutely clean, will not smoke. In fact, there are no bad features about it. Will hold fire from 24 to 48 hours. Come in and get a book of explanations. We also have almost all kinds of heating stoves, both new and second-hand. Coal Hods, Zincs, Shovels, etc.

Remember that we are selling furniture for less money than any other dealer in the city.

110 South Tejon. JOHN T. CLOUGH.

A Real Estate Bargain.

We offer a fine corner, 150x190 feet, facing south and west on North Nevada avenue, for $4,500. It is a splendid site for a large residence, or can be subdivided and six houses built upon it. It is strictly in the line of the big growth of the town, and is a bargain.

We offer for rent, the fine residence on the northwest corner of North Weber and San Rafael. The house is thoroughly modern, and the grounds are as fine as any in the city. Will give long lease at $100 per month, or rent through the winter only at $80.

Money to loan. Insurance written. Dealers in mining stocks.

[illegible]

?8 S. Tejon St. Telephone 207.

Parents

Are naturally interested in children and their shoes. We've never said much about our stock for -

Boys and Girls

Little and big. But its just as complete as our men's and women's department, and they are sold on the same terms . give the best cheapest. We always throw in such things as Satisfaction, Wear, Fit, etc. It costs us nothing more and we please our customers by giving them the extras

15 & 105 South Tejon St. P. A. McCURDY.

SEE our New Couches.

Ingrain Carpets and Rugs.

20 per cent. 20 per cent.

TWENTY

per cent. discount on BED LOUNGES from now until Saturday.

120 S. Tejon. JOHN LENNOX.

DASHWOOD & CAPELL,

16 East Huerfano Street.

House Furnishings.

NEW AND SECOND-HAND

FURNITURE

HEATERS AND

COOK STOVES

NewspaperARCHIVE®.com

THE GAZETTE

Published Daily Except Monday.

SUBSCRIPTION RATES.

[illegible]

THE REPUBLICAN TICKET.

[illegible]

A DISGRACEFUL CASE.

[illegible]

EARLY WRIGHT.

[illegible]

[illegible]

"Home Rule."

[illegible]

[illegible]

We now have in stock the finest line of....

Desks.

Office and Library Chairs.

Ladies' Secretaries.

And Book Case Secretaries

Fairley Brothers.

FIRST NATIONAL BANK,

Capital, - - - - - - - $100,000
Surplus, - - - - - - - $100,000

DIRECTORS.

EL PASO COUNTY BANK,

Save! Save! Save!

MATTHEW KENNEDY,

No. 2 North Tejon Street.

Real Estate, Insurance, Loans

One of the best business properties on Pike's Peak ave. for sale at a bargain.

Rooms D & E, over Exchange Bank COLORADO SPRINGS, COLO.

Are You Posted?

If you are well posted in Life Insurance matters, you already know the excellence of

Mutual Benefit Life Insurance Co.,

Of Newark, N. J.

Its rigid economy of management, its large dividends and good results generally to the benefit of its policy holders.

If you are not posted look the matter up. It will pay you. See the Insurance Reports.

For a safe contract see the matchless policy of the Mutual Benefit.

Room 6, Exchange Bank J. M. AULD, Agent.

Our Orders For Winter Underwear

Hibbard & Co.,

North Tejon St.

Henry LeB. Wills & Co.

REAL ESTATE

Fire, Life, Accident and Plate Glass Insurance.

Notary Public and Commissioner of Deeds

MONEY TO LOAN

On Real Estate Security.

International Trust Co. of Colorado

HOUSES FOR RENT.

Furnished.

[illegible]

Unfurnished.

[illegible]

For Sale

[illegible]

HENRY LeB. WILLS & CO.

GAZETTE BUILDING.

Telephone 44.

PROFESSIONAL CARDS.

[illegible]

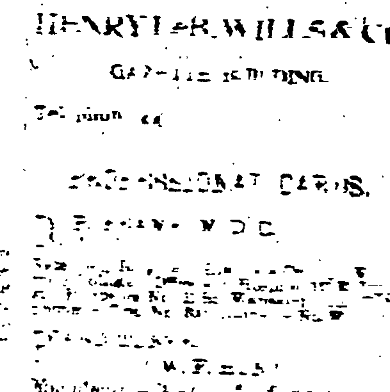

Mandolins, Guitars, Banjos, Violins.

String & Musical Instruments.

TRYING TO FUSE.

The Political Outs are Attempting to Get Together and Get In.

"What will the harvest be?" is the question that is agitating the politicians in regard to the coming conventions to-day. There will be three of them. The independent Republicans have called a meeting for this morning but the time and place has not yet been announced. The Democrats are scheduled to meet at the courthouse this afternoon and the Populists will probably have the city hall. The city last night was alive with political talk and meetings The center of activity is around the Alamo. At least 25 people got in from Cripple Creek, about equally divided among Democrats and Populists. They stated that they were only the advance guard of what is to follow to-day. There are hosts of candidates and it is a strange mingling of interests. If any kind of order is brought out of the chaos and a joint ticket named it will be a wonder. The Democrats and Populists held a conference last evening in division No. 1 of the courthouse and the independent Republicans got together in the Knights of Pythias hall. The results of their deliberations are not made public.

James Graham of Cripple Creek, who wants to be the candidate for county clerk, has opened headquarters at the Alamo and keeps open house. Other candidates were there also, buttonholing friends, and the old adage that "politics makes strange bedfellows," was fulfilled. People known for years as Republicans, were asking Populists and Democrats to vote for them, and vice versa.

For the office of sheriff, M. A. Leddy is prominent with the Democrats; Len Jackson for the independent Republicans, and J. H. Ryan of Anaconda for the Populists.

For county clerk, James Graham of Cripple Creek is working hard among the independents; J. H. Thedinga is being boomed by the Democrats, and some of the Cripple Creekers are booming H. L. Shepherd, a Democrat. It is said that in many of the cases the candidates may change and want other offices

For treasurer, there are many names talked of, among them R. P. Davis of Victor, A. L. Lawton of this city, T. J. Maloney of Cripple Creek, and Dan Weyand of Cripple Creek, all Democrats.

When you come to assessor, there are A. Armentrout of this city, a Populist, and T. B. Pyles of this city, a Democrat.

For county commissioner, Cal Husted of Colorado City is an active candidate before the Populists, and J. E. Hanbury of Cripple Creek before the independents. Frank Castello of Florissant is talked of among the independents and James Doyle of Victor among the Populists.

The Democrats would like to have George Musser for county judge; J. Knox Burton is active with the Populists and so also is Judge Frost, who became somewhat known last fall in Arapahoe but who is now living at camp.

J. F. Smith of Cripple Creek is the only one talked of for surveyor, so far.

The candidates for coroner are Dr. Ballew of Monument, a Populist, and Dr. Logan of Falcon, a Democrat.

For school superintendent there are no active candidates, but the talk is for Mrs. Hewitt of this city among the independents, Mrs. Dwinell among the Populists, and Miss Rowell of this city among the Democrats. The name of Mrs. Berry of Victor, a sister of ex-Congressman Willis Sweet of Idaho, is also suggested.

In the city to-day things bid fair to be mighty lively and it looks now very much as if there would be three tickets in the field against the Republican ticket.

BUCKMAN IS BACK.

Now the Climate will be Attended to Again.

Mr. George R. Buckman returned last evening from the Pecos valley on a belated Santa Fe train. "Everything is progressing satisfactorily with the great enterprise on the Pecos," said Mr. Buckman to a Gazette representative last night. "We have just had the opportunity of showing the valley to a large and important body of people. At the close of the Irrigation congress at Albuquerque, about 60 of the more prominent delegates were taken to the valley in a special train of three Pullmans, as the guests of the Territory of New Mexico and the Pecos company. In the party were several foremost irrigation engineers and others well qualified to appreciate the greatness of the work now being accomplished in the Pecos valley. Among the engineers were Mr. J. D. Schuyler, who designed several of the largest irrigation systems in California; Mr. R. B. Stanton an engineer of national reputation and famous as one of the explorers of the Grand Canon of the Colorado; Mr. T. S. Van Dyke, another Californian, and Mr L. G. Carpenter, professor of irrigation engineering in the Agricultural College at Fort Collins, Col. Professor Newell, of the United State geological survey, and Captain Glassford, of the signal corps, were also prominent members of the party, together with President George Q Cannon of Utah, who will undoubtedly be one of the United States Senators from the new State, and Hon. L. W. Shurtleff, who presided at the Utah constitutional convention. The party was shown the valley in royal style, was driven through the farms and orchards, to the great dams and reservoirs, feasted on its fruits and picnicked in its shady groves. They went away thoroughly delighted with their visit and profoundly impressed with the resources of the valley and its future.

"Yes, the Pecos valley is settling satisfactorily and with a very good class of people. The greatest growth just now is in the vicinity of the new town of Hagerman. Settlement at this point was begun only last spring, the population now numbers at least 200. Fields of grain, corn and vegetables are seen on every hand. Last Sunday I attended Sunday school in their $2,000 brick school house, just completed. The school has an enrollment of 53 and an average attendance of 40. Later I attended church in the same building, one of the railway conductors preaching; and in the afternoon I addressed quite a gathering of earnest people on the subject of a canning factory—which under the circumstances I thought good Sunday work.

"I am distressed to find such wretched weather for our visitors of the Public Health association. But, 'twas ever thus."

Visiting Doctors.

Almost any physician in Colorado Springs could have forecast the present storm almost as accurately as the weather bureau. The fact that the American Health association was to be here and that a large number of physicians were in the party would be grounds enough to make a forecast on. It is a singular fact that for many years there has not been a large party of physicians here that did not meet with a heavy rain storm.

The members of the American Health association arrived last evening. They came a day ahead of time as the trip around the loop yesterday had to be abandoned, and got in at 5:15. The party numbers about 150 persons. About 25 of them came here and the rest went to Manitou last evening. They will take the trip to the top of the Peak this morning and return here at noon The members of the El Paso Medical association are making considerable preparations to entertain them and were somewhat surprised last evening to find there were only a few of them in town.

At noon to-day cars will leave Tejon street and Pike's Peak avenue with the doctors and their guests for Broadmoor. The Antlers orchestra will be there and a splendid luncheon will be served. In the afternoon they will be brought back here and driven through the Garden of the Gods.

Citizens who have not yet contributed money or the loan of carriages should do so at once.

The Globe Trotter.

William Hoey (Old Hoss) surrounded by a company of notable excellence will appear at the Opera House next Saturday evening in his new play, "The Globe Trotter." The members of the company are William Hoey (Old Hoss), Frederi Bryton, M A Kennedy, Lorimer Stoddard, Charles E. Haverly, Frederick Perry, D. R. Abbey, Mrs. Dion Boucicault (Louise Thorndyke), Gerome Edwardy, Ada, Alexandra. This company will represent a new comic play by Louis De Lange, entitled the "Globe Trotter," which is said to be extremely funny, especially as William Hoey is fitted with a part in which he is amply able to display his particular line of comedy. He is to be seen as the tramp, in which we know him so well, our own original "Old Hoss," who incidentally assumes the disguises of a deaf and dumb woman and an English lord. Admirers of this company will have an opportunity of witnessing Hoey depict the part of a woman and a very funny woman at that. In Hoey's hands it could not be otherwise. He seems to have made the most favorable impression by the magnificence of his attire and his dignified demeanor. Hoey has been in Paris throughout the season studying the pantomimic art in order to play this deaf and dumb old woman, and he has acquired a facial expression and dignity that will be new to his old admirers.

Y. M. C. A. Notes.

Next week all the activities of the winter's work will begin at the Y. M. C. A On Tuesday night the "gym" opens for business with Physical Director Hutchinson in charge. Classes will be conducted as follows: Business men's class, Mondays, Wednesdays and Fridays from 5 to 6 p. m.; careful, easy work. Young men's classes, Mondays, Thursdays and Saturdays, evenings, and Tuesday afternoons at 4:30 and Saturday mornings at 10:30 classes for the juniors. Special attention will be given to measurements and to the class drills in dumb-bells and Indian clubs.

The educational classes at the Y. M. C. A. will open next week on the following schedule: Monday evening, stenography at 7:15. Tuesday evening (opening night for this class, Oct. 15), Young men's Bible Study club, 7:30. Tuesday evening, penmanship class, 8. Thursday evening, stenography, 7:15. Friday evening, vocal music, sight reading and voice culture, 7:30; penmanship, 8. All the above classes are free to members holding full or regular tickets in the Y. M. C. A. First class instructors have been secured who understand their business thoroughly and no pains will be spared to make these classes of the highest value.

The committee in charge of the rallies for men only, Sunday afternoons at the Y. M. C. A., are glad to announce that Colonel De La Vergne has consented to speak at the rally to-morrow afternoon at 4:15. The young men always like to hear the Colonel talk and a large crowd will no doubt greet him. The rally will be held in the gymnarium room. The association orchestra, which promises to be a prominent feature this winter, will lead the singing at the service. All men are cordially invited to attend.

LIBERTY BELL.

The Venerable Relic on the Way to Atlanta.

Philadelphia, Oct 4.—The special train bearing the old historic Liberty bell started on its journey to Atlanta at 8 o'clock this morning over the Pennsylvania railroad. The train consists of the platform car built especially to carry the bell South, four Pullman cars and a combination buffet car Quite a crowd of people gathered and gave an enthusiastic "good-by and safe return" to the venerated relic. The special car built by the Pennsylvania Railroad company especially to carry the bell to Atlanta, is said to be superior to either of those used on similar occasions.

The escort of the bell on this trip includes Mayor Charles F Warwick, a special committee and a large delegation from the city council and numerous city officials. The bell is guarded by four of the tallest city reserve policemen.

The Bell at Washington.

Washington, Oct. 4.—The old Liberty bell of 1776 arrived to-day from Philadelphia, en route to the Atlanta Exposition, and was given an enthusiastic reception. At 12:17 the special train bearing the bell and its guardians ran into the Pennsylvania railroad station and was greeted by military companies, civic, patriotic organizations, representatives of the District government and Board of Trade, and a large number of citizens. The Washington Light infantry corps and the High School cadets, headed by the United States Marine band, had marched down Pennsylvania avenue to the railroad station shortly before the arrival of the train, and during the stay of the bell in this city acted as its guard of honor. At the station were assembled the District commissioners, a committee from the Board of Trade, the Sons of the Revolution, the Sons of the American Revolution, and a reception committee. When the train arrived, the Marine band played a patriotic air. Mayor Warwick stepped to the station platform and was greeted by President Ross of the board of District commissioners, who delivered an address of welcome. The Mayor responded briefly and after the reception party had been given a chance to view the bell, the Philadelphia contingent and their hosts were driven to the rooms of the Board of Trade, where a luncheon was served.

The car containing the bell was switched to a siding and for the brief period it remained in Washington was viewed by crowds of people

At 2 o'clock the special train started on its journey to Atlanta, where it will arrive, according to the schedule, at 2 p. m. Tuesday, making stops at Richmond, Lynchburg and Roanoke, Va., Bristol, Knoxville and Chattanooga, Tenn; Rome, Ga., and 20 or more smaller places.

THE MAY.
HAVE YOU SEEN
The Fall Styles of Hopkins Hats
We are agents for them and they are beauties and a gentleman's hat.
20 S. Tejon St.

HOTEL ARRIVALS.

THE ANTLERS.

E. Sandle, St. Louis; F. C. Wheeler, Chicago, J. R. Gardner, Denver; Mrs John Studebaker, South Bend, Ind.; L. Benton, Mrs. J. Benton, St. Louis, E. Waldo Ward, New York; R. H. Keith, Kansas City; W. G. Wigginton, A. J. Bromfield, Denver; J. L. Sallee, Cripple Creek, J. P. Burnes, Boston; A. C. Burrett, Mrs. A. C. Burnett, Jamestown, N. Y; J. E. Phillips, Cripple Creek; A. H. Bridgeman, Denver; F. H. Taylor, H. Cable and wife, Chicago; H. J. Stinson, Indianapolis; W. S. Ferguson, C; J. Wall, Denver, G. P. Conn, Concord, N. H.; H. N. Avery, Minnesota; S. D. Swope, Deming, N. M.; Dr. Wingate, Miss Wingate, Milwaukee; J. Vandever, W. S Bagot, Denver; H. E. Bradley, Mill, Wis.; Dr H. Burque, Toledo; Dr. Godwin, Miss Godwin, Connecticut; J. E. Otis, Chicago; Dr. and Mrs. Love, New York; L. L. Whitesides, D. C. Ramsey, Franklin, Ind; W. Stetson and wife, Baltimore, Md.; H. M. Bracken, Minneapolis; C. Weidner, Louisville; C. L. Wilbur, Lansing, Mich; C. O. Piolet, Columbus, O.; S. P. Wise, Millersburg, Pa.; S. Krauset and wife, Grand Rapids, Mich.; Mrs. Wm. Steufer, West Point, Neb.; F. S. White, Leadville; T. J. Maloney, Cripple Creek; Geo. J. Kitchen, New York; G. S. Bonney and wife, Denver; J. J. Kinyon, Washington; R. Hering, New York; P. V. Carlin and wife, H. L. Pasting and wife, Denver; G. R. Robinson, city; A. G. Young, Augusta, Me.; S. H. Dungin, Boston.

The Barnum & Bailey show met with bad weather again in Pueblo yesterday and did not show in the evening.

Hearst's Newspaper Deal.

New York, Oct. 4.—A report was in circulation to-day that The Morning Journal had passed into new hands.

For some time past William R. Hearst, son of the late Senator George Hearst and proprietor of the San Francisco Examiner, during a stay in this city, has been negotiating with John R. McLean for the purchase of The Journal, and it now seems probable that this will be accomplished in a few days. Mr. Hearst said to-night at the Hoffman house that nothing had been settled in regard to the matter, but he hoped for a satisfactory outcome.

A Georgia Election.

Augusta, Ga., Oct. 4.—The official returns from the Black-Watson Congressional election in this, the Tenth district, show a majority for Black of 1602 votes. Black, Dem., received 10,312 votes, and Watson, Pop., 8710, making the total vote polled 19,022 in the entire district. The total vote polled in 1894 was 30,102.

The Next Convention.

San Francisco, Oct. 4.—Hon. M. M. Estee has received letters from 19 national committeemen, in which they pledge their votes for San Francisco for the next national Republican convention. He has also received letters from committeemen who propose to make efforts to secure the convention for their own localities. They give assurance that in the event that they fail themselves, they will vote for San Francisco. Mr. Estee says it will be necessary to make sure of but 10 more votes in order to get the convention.

Nebraska's Women's Clubs.

Lincoln, Neb., Oct. 4.—The State Federation of Women's clubs concluded a two days' sesion to-day. The attendance was very large and the enthusiasm unbounded, many ladies of prominence from adjoining States being present. Officers were elected to-night as follows: President, Mrs Allen W. Field, Lincoln; vice-president, Mrs. Belle Stoutenborough, of Omaha; secretary, Miss Haskell, Stromsberg; treasurer, Mrs. Roseman, Fremont; auditor, Mrs. Abbott, Grand Island; delegate, Mrs. Alice, Beatrice.

Mrs. Ella W. Peattie, Populist nominee for regent of the State University, was endorsed for the place by the federation.

Keystone Grocery.

The Keystone grocery and meat market having changed hands, will make it to the advantage of consumers to call and see the change in prices. Keep your eye on our bulletin, and look out for our Thursday's special prices.

ROSS & PLIMPTON,
110 South Tejon.

Just in—Scudder's Canada Sap. It is fine. A. HEMENWAY & SON.

Rio Grande to Denver, 5 daily trains; leave Colorado Springs 4:12 a. m., 7:55 a. m., 8:43 a. m., 2:39 p. m. and 7:07 p. m.

G. O. Taylor Whiskies, physicians advocate them.

DIED.

WALKER—At Colorado Springs, Oct. 4, 1895, Paul Prescott, son of Bert D. and Eliza A. Walker, aged five weeks and four days.

Announcement of funeral later.

BUSINESS LOCALS.

Ten cents per line for first insertion, five cents per line for each subsequent insertion. Advertisements to go in every other day, or on certain days of the week ten cents per line for each insertion.

HALLETT & BAKER.
Undertakers, No. 7 Cascade avenue.

DR. W. R. SINTON,
Dentist, Exchange block

Dr. M. H. Smith, dentist, has removed his office to 118 East Kiowa street, opposite Hagerman block

DR. W. FOWLER,
Dentist.
Rooms in Nichols block, 18 South Tejon street.

J. ALLEN SMITH,
Dentist. Office third floor, Bank block.

N. O. Johnson Sons are headquarters for ladies' and children's bicycle leggings.

Business is Moving North

EXPENSES ARE 15 TO 25 PER CENT. LESS.

NEW FALL HATS.

If our Fall Hats at $1.50, $2.00, $2.50 and $3 00 were in a down town store instead of here, they would cost you $2 00, $2.50, $3.00, $3.50 and $4.00.

We carry the Stetson, Christy, and Brigham Hopkins Hats in all the latest shapes.

Merchant Tailoring.

Our tailors are kept pretty busy these days on those

$14 50, $16.00, $18 00 and $20.00 Suits.
Pants, $4.50, $5.00, $5.50, and $6.00.

If you want a first-class tailor-made suit you must go to a regular tailoring house which has the facilities for turning out fine fitting and well made garments.

131 North Tejon Street,
Cor. Bijou St.

BOLAND'S.

Nothing Succeeds Like Success.

ENERGY, EXPERIENCE AND HARD CASH!

Win Once More.

You are invited to an early inspection of our complete stock of

Fall Clothing and Furnishing Goods

FOR MEN, BOYS AND CHILDREN.

A large, new line of Boys' Waists have just been received.
Prices unequalled, Style Unsurpassed, Best Assortment.

BOYS' COMBINATION SUIT.

Double Seat and Knee. 2 Pair Pants and Cap to Match.

Trade with us. It seems sure success in securing for yourself the widest range for selecting the latest styles, the most reliable goods and by far the lowest prices. These are facts, our goods and prices prove them.

THE MAY 20 S. TEJON STREET. Colorado Springs.

V. P. ENGLISH, M. D.
SPECIALIST
in the diseases of the spine and all other nervous diseases and the diseases of women.

Gives the most scientific and rational treatment possible in the diseases included in his specialties. By his superior methods he effects cures where all other treatment has failed. In the diseases of women his cures are often little less than miraculous. The instruments he uses in the treatment of spinal curvature, spinal irritation and spinal paralysis received the highest award at the World's Fair and there were 134 competitors.

CONSULTATION FREE.

Private examination of heads with advice given at the office,

12½ Pike's Peak Ave.,
Opp. Gazette Office.

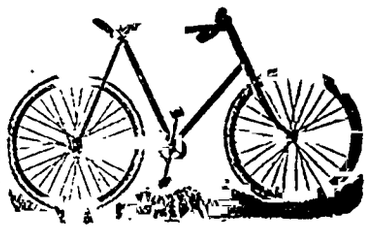

HIGH GRADE WHEELS
AT LOWEST PRICES.
Christy Anatomical Saddles, recommended by all physicians as the only hygienic bicycle seat made.
Fully Equipped Repair Department.
All work promptly done and guaranteed.
THE COLORADO SPRINGS CYCLE CO.
107 E. Kiowa St., Hagerman Bldg.

DANCING
Mr. and Mrs. Whitbeck's
School for Dancing and Deportment, will re-open for the Seventh annual season Oct. 1st, and classes will convene as follows:
Beginning Children—Saturdays, commencing Oct. 5, at 2 o'clock.
Advanced Children—Thursdays, commencing Oct. 10, at 4 o'clock.
Beginning Ladies and Gentlemen—Mondays and Wednesdays, commencing Oct. 7, at 8 o'clock.
Practice Class for Advanced Ladies and Gentlemen—Tuesdays, commencing Oct. 15, at 8 o'clock.
Private lessons will be given by appointment.
No. 23. Pike's Peak Avenue.

SANTA FE ROUTE SPECIAL RATES.

Garden City, Kas., Sept. 30 to Oct. 4 inclusive, return to Oct. 7; $9.75 round trip.

Mexico City, $34.65 round trip, Oct. 7 to 10 inclusive, return limit 30 days from date of sale.

Castle Rock, $1.60 round trip, Oct. 4, return limit Oct. 6.

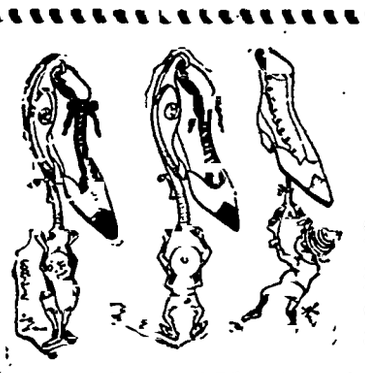

We have the Latest in Footwear for Fall.

For the Ladies.

We have just received an elegant line of button and lace shoes in turns and welts. See our ladies' calf shoes and heavy sole tans.

For the Girls and Boys.

We have just received a line of Herrick's Hard Hitters, which include for little men some in lace, just like papa's.

For the Gentlemen.

Napoleons in tan, calf and enamel leather, and a new toe in fine calf from Burt & Packard, called the NEW LONDON.

Opp. Post Office. VORHES BROS.

The Robertson & Doll Carriage Co.
.....Keep a Fine Assortment of.....
CARRIAGES, TRAPS OF DIFFERENT STYLES, &c.

Coupes, Broughams, Victorias,

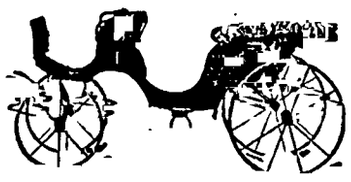

Surreys, Buggies, Cripple Creek Road Wagons with brakes.

Don't fail to see their stock when in Denver at 1401 Arapahoe St.

MATT. CONWAY HAS RECEIVED
A Large and Fine Line of Shoes
And is now making Great Bargains. He can suit everybody.
MATT. CONWAY - 19 East Pike's Peak Ave.

DON'T MISS PIKE'S PEAK.

Passengers desiring to visit Pike's Peak may take the 9:05 a. m. Cog Wheel train by leaving Colorado Springs on the 8:45 a. m. electric car, or the 8:35 a. m. Midland and 8:30 a. m. D. and R. G. trains. Do not miss this trip of a lifetime. Round trip in 4 hours.

The Gazette Printing company have remaining a few City Directories, which they will now sell for $1 each.

The popular Gulf railway, with their usual liberality and enterprise, will sell round trip tickets to Denver for the great carnival, Oct. 16th, and 18th, at the very low rate of one dollar and fifty cents for the round trip.

This will make one of the cheapest trips ever offered from this city.

If you have business or shopping to do in Denver, try the new train, on the C. S. road. The time going and returning is just right. Office 14 Pike's Peak ave.

MINES, STOCKS AND INVESTMENTS.

SILVER..... 66¾
LEAD..... $3 15

THE WYNNE FINANCE

DOUBLEDAY, ROLF & CO.
Bankers & Brokers

CRIPPLE CREEK.

JNO. W. PROSSER & CO.

J. A. W. Tyler & Co.
Mining Stocks

MILNER & BROWN,
ASSAYERS,

Russell Prentice.
STOCK BROKER,
Room 1, Exchange Block

MINING STOCK
Stocks Bought & Sold

ARTHUR A. CARNELEY
Stock Broker.

J. W. MILLER & CO.
Mining Stocks Bought

E. C. SHELDEN.
Mining Stocks and Loans

BASSETT & CO.,
Loans and Stocks

MINING STOCK BROKER

W. E. McLAIN

A. H. DANA
ASSAY OFFICE

INVESTIGATE AND INVESTIGATION!
THE WHITE CROW GOLD MINING CO.

W. W. HARRIOTT,

FRANK H. PETTINGILL
Mining Stock Broker.

WEYAND BROS.,
Real Estate, Cripple Creek Mines, Mining Stocks

SURE WINNERS:
DELANY & DELANY,

J. H. CARTENSEN,
REAL ESTATE, LOANS AND INSURANCE

The Cripple Creek Sampling and Ore Com'py.

WM. R. BUSNELL & CO.

H. L. FAGIN & COMPANY,
Mining Stocks and Investments.

GARDNER & CO.
Mining Stocks Bought

ALFRED FREEMAN,
Photography.

H. T. O'BRIEN,
Harness & Trunk Factory
MEXICAN STAMPED GOODS.
No. 18 S. Tejon Street.

Sherwood Aldrich
Stock Broker.

WILLIAM P. BONBRIGHT & CO.
BANKERS AND BROKERS.

$50,000 10 LOAN AT SIX PER CENT.

Any of the Listed Stocks

CLARENCE HEALL & CO.

THE MARKETS.

New York, Oct. 4.—Money on call firm at 1@1½ to 3 per cent.; last loan at 2½, and closing offered at 2½ per cent. Prime mercantile paper 4¾ to 5½ per cent. Bar silver 67. Mexican dollars 53¼. Sterling exchange is steady with actual business in bankers' bills at $4.86¾@4.87 for 60 days and $4.87½@4.87¾ for demand. Posted rates $4.87@4.88. Commercial bills $4.85½@4.86½. Government bonds strong; State bonds firm; railroad bonds weak. Silver at the board was quiet.

A break in Kaffirs, South African mining stock, in London, slightly higher rates for sterling exchange and a hardening tendency in the money market, led to liquidations of long stock and at the same time encouraged the bears at the Stock Exchange to fresh efforts. The result was a break of ¼ to 2⅞ per cent., Chicago Gas leading. The slump in Kaffirs, it was argued, will lead to further liquidations of American securities and this was partly borne out by the sales of 6000 shares of St. Paul for London account. Rumors that gold exports would be resumed at an early date in case of serious trouble in Kaffirs, were revived, and the slight recovery in the rates of sterling exchange was pointed to as proof positive. It may be said in this connection, that leading drawers of exchange ascribe the comparative firmness of this particular market to-day to the fact that to-morrow's mail is the last opportunity remitters have to reach London in time for the fortnightly settlement there. The same authorities predict lower rates next week unless there are unexpected sensational developments in the mining speculation abroad. The call for deposits of Chicago Gas certificates by the Flower-Olcott committee, was taken advantage of by some of the bob-tail pools to sell, and the stock under these offerings fell from 72⅝ to 70@70¼. Sugar also felt the influence of realizations and ran off from 110⅝ to 108⅝@109. The railway list declined anywhere from ¼ to 1⅜ per cent. Manhattan and the grangers scored the greatest losses.

The announcement of an import of $[illegible]0,000 gold steadied the market in the last hour and a slight rally ensued. Total sales were 241,310 shares, including 59,900 Sugar, 35,200 Chicago Gas, 27,900 St. Paul, 16,500 Burlington, and 19,060 Reading.

Bonds were weaker; the sales footed up $1,740,000.

CLOSING PRICES.

Atchison	21⅞	Nash & Chat.	70
Adams Express	149	Nat. Linseed Oil	23¼
Alton, Terre Haute	62	N. J. Central	113
American Express	114	Northern Pacific	5
American Tobacco	93	preferred	18⅛
preferred	[illegible]	Northwestern	101⅛
Baltimore & Ohio	63	preferred	147
Buf. Roch. & Pitts.	21	N. Y. Central	101⅛
Canadian Pacific	60⅞	N. Y., C. & St. L.	15⅛
Canada Southern	51⅛	1st preferred	68
Central Pacific	18⅛	2nd preferred	35⅛
Ches. & Ohio	19⅝	N. Y. & N. Haven	187
Chicago & Alton	163	N. Y. & N. Eng.	51
preferred	170	N. Y. Susq. & W.	12⅞
C., B. & Q.	86⅞	Ontario	8⅞
Chicago & E. Ill.	49⅛	Ont. & Western	
preferred	100	Ore. Improvement	6⅛
Chicago Gas	70⅞	preferred	85
C. C. C. & St. L.	44⅞	Ore. S. Line & U. N.	10
preferred	94	Pacific Mail	31⅛
Col. Fuel & Iron	39	Pittsburg	30
preferred	100	Pullman Palace	172
Cotton Oil Certif.	22⅛	Quicksilver	3
Commercial Cable	150	preferred	18⅞
Del. & Hudson	131½	Reading	20⅞
D., L. & W.	169	Rio Grand West'n	17⅛
D. & R. G.	16⅛	preferred	42
preferred	53	Rock Island	77⅞
[illegible] & Cat. Feed	23⅛	Rome, Wat. & Ogd.	117
[illegible] Electric	38⅛	St. L. Southwest'n	7⅛
[illegible]	11⅞	preferred	16⅞
preferred	24⅛	St. Paul	78⅛
[illegible]	165	preferred	127
Great North'n pref	124	St. P. & Duluth	32
[illegible] & Tex. Cen.	2⅛	preferred	95
[illegible] Central	100⅛	St. P. & Omaha	43⅛
[illegible] Central	10⅛	preferred	130
[illegible]	34⅞	St. P. M. & M.	114
[illegible] & Texas	17⅛	Silver Certificates	67⅛
preferred	37⅞	Southern Pacific	24⅞
[illegible] Erie & West.	21⅞	Sugar	108⅞
preferred	78⅞	preferred	101⅛
[illegible] Shore	150⅛	Texas Pacific	11⅛
National Lead	31⅛	Union Pacific	14⅞
preferred	92	U. P. D. & Gulf	6
[illegible] Island	85	United States Ex.	46
[illegible] & Nash	62⅛	U. S. Rubber	41
[illegible] N. Albany	9⅞	preferred	94
Manhattan Con.	111	Wab. St. L. & P.	9
[illegible] Con.	13	preferred	22⅞
[illegible] Con.	101	Wells Fargo Ex.	106
[illegible] Pacific	31⅛	Western Union	92⅛
[illegible] & Ohio	23		

BONDS.

[illegible] registered	111⅞	N. P. 8s	72⅛
[illegible] coupon	111⅞	Northw't'n Consls.	140
[illegible] registered	97	Debenture 5s	1[illegible]7⅛
[illegible] 6s of '95	100	Ore. Nav. 1sts	111⅞
[illegible]	110	St. Louis & Iron M. Gen. 5s	85
[illegible] 2d	107⅞	St. Louis & San F. Gen. 6s	110
[illegible] Pac. 1st	116	St. Paul Consols	127
D. & R. G. 1s	116⅛	St. P. Chi. & Pac. 1s	118
D. & R. G. 4s	104	S. Pac. Cal. 1s	112
[illegible] 2ds	81⅛	Tex. Pac. 1s	92⅛
[illegible] Pac. Consols	80⅞	Tex. Pac. 2s	28⅛
[illegible] 1sts, D. Div.	111	U. P. 1s of '96	107⅞
[illegible] K. & T. 2ds	65⅛	West Shore 4s	106⅛
[illegible] K. & T. 4s	85⅛	Mobile & Ohio 4s	87
Mutual Union 6s	113	R. G. W. 1s	78⅛
N. J. C. Gen. 5s	119⅞	Atchison 4s	81⅛
N. P. 1s	117⅞		
N. P. 2s	102		

CHICAGO GRAIN.

Chicago, Oct. 4.—Rains throughout the West last night relieved the situation as regards seeding and was, perhaps, the leading reason for a weak opening on wheat this morning. The receipts in the Northwest being large, induced some purchasing by local traders, whilst others assigned as an excuse for disposing of wheat, the lower Liverpool cables. No one could bring forward a bull argument, other than the extremely low prices ruling. Trade was not influential or showy. Activity was intermittent, periods of absolute lifelessness being also seen. Closing continental cables were irregular. Prices rallied and advanced; late in the morning a temporary gain of a quarter of a cent over yesterday's close being achieved, but recessions subsequently took place and at the close prices were at almost the inside for the day.

Corn—The corn market did not present much in the way of business and nothing in the way of feature or incident. As in the recent past, the trade was dull and mainly local. To-day prices held steady within a very narrow range. Liverpool cables were quiet and ¼ pence lower.

CLOSING PRICES.

Wheat—Oct. 55⅝; Dec. 60⅛; May 64¼.
Corn—Oct. 30⅛; Dec. 28; May 29¼.
Oats—Oct. 18⅛; Dec. 18¼; May 20⅛.
Pork—Oct. $8.50; Jan. $9.47½; May $9.72½.
Lard—Oct. $5.50; Jan. $5.80; May $5.95.
Ribs—Oct. $5.25; Jan. $4.85.

Chicago Live Stock.

Union Stock Yards, Ills., Oct. 4.—Cattle Receipts 7000; common to extra steers $3.40@5.50; stockers and feeders $2.25@3.90; cows and bulls $1.25@3.50; calves $2.00@6.75; Texans $1.80@3.55; Western rangers $2@4.

Hogs—Receipts 27,000; heavy packing and shipping lots $3.80@4.35; common to choice mixed $3.75@4.35; choice assorted $4.20@4.35; light $3.75@4.35; pigs $1.75@4.15.

Sheep Receipts 1000; inferior to choice $1.50@3.75; lambs $3@4.90.

JOHN G. MORGAN BROKERAGE CO

BANKERS AND BROKERS.

NO. 7 SOUTH TEJON STREET.

Stocks, Bonds, Grain & Provisions. Mining Stocks a Specialty.

Private wires to New York and Chicago.
Denver Office 1015 Seventeenth Street, Cooper Building.

STATE WARRANTS BOUGHT. TELEPHONE 132.

WILLIAM A. OTIS. JAMES C. CONNOR.

WILLIAM A. OTIS & CO.,

Bankers and Brokers.

Members Mining Stock Exchange.

Interest will be allowed on individual deposits; collection of coupons, mortgages, and interest notes will be carefully attended to. Money advanced on real estate and other approved securities. Buying and selling orders in mining stocks promptly executed.

OPEN ALL THE YEAR.

Directly Opposite Bath House and Soda Springs.
Best Location in Manitou.

THE NORRIS HOUSE,

FEARNS & GRAY, Proprietors.

RATES, $2.00 TO $2.50 PER DAY.

Special Rates to Families.

Table Board by the Day or Week. Enlarged and Newly Furnished. Lighted by Electricity.

[illegible] Manitou Ave., Manitou.

Around Pike's Peak.

A beautiful portfolio of half tone engravings of views in and around COLORADO SPRINGS.

Buy a copy before returning home.

PRICE 75 CENTS.

For sale at all book stores and at the office of the

Gazette Printing Co.
Publishers.

G. O. Taylor Whiskies are wholesome.

The U. S. Gov't Reports show Royal Baking Powder superior to all others.

STOCKHOLDERS' MEETING.

The annual meeting of the stockholders of The Matt France Mining and Milling Company will be held at the office of the company, 111 East Kiowa street, Colorado Springs, Colo., on Saturday, the 5th day of October, A. D. 1895, at the hour of 3 p. m., for the purpose of electing a board of directors for the ensuing year, and transacting any other business that may properly come before said meeting.

J. K. MILLER, Secretary.

Dated Colorado Springs, Colo., Sept. 24, 1895.

COLORADO CARNIVAL.

"The Festival of the Mountain and Plains," to be given in Denver on Wednesday, Thursday and Friday, Oct. 16, 17 and 18, will surpass in extent, beauty and attractive features, any entertainment ever offered in Colorado, all in the streets and absolutely free. The round trip rates to Denver during that period via the Denver and Gulf and South Park railways will be equally attractive. It will be a combination very hard to resist; a wonderful show and the unusually low rates. All necessary special trains will be run over the Gulf railway and South Park line and announcements of such service will be duly made. For particulars as to rates, selling dates and limits of tickets, please call on or address the nearest agent of these lines, or

B. L. WINCHELL,
General Passenger Agent, Denver, Colo.
E. K. CARNES, General Agent,
Colorado Springs

Stomach and bowel complaints are best relieved by the timely use of DeWitt's Colic and Cholera Cure. Insist on having this preparation. Don't take any other. For sale by Colorado Springs Drug company.

Severe griping pains of the stomach and bowels instantly and effectually stopped by DeWitt's Colic and Cholera Cure. For sale by Colorado Springs Drug company.

RESERVED SEATS

For the Corbett-Fitzsimmons contest may be secured at the Santa Fe city ticket office, where a diagram of the amphitheater may be seen.

EVER TRIED IT?

We refer to the new fast train to Denver over the Gulf road. Leaves Colorado Springs 8:10 every morning, and leaves exactly on time. No waiting for a train from some other point. For this reason it is by far the most satisfactory morning train from Colorado Springs to Denver; due at Denver 10:55, and arrives at Denver at 10:55. Splendid track; modern equipment; best view of the mountains. Depot on West Huerfano street, immediately on Rapid Transit line to and from Manitou. City office No. 14 Pike's Peak avenue.

F. K. CARNES, General Agent.

A PACK OF PLAYING CARDS

With a beautiful book of rules for modern whist, including latest American leads; all for 15 cents at Rock Island City Ticket office.

The Rio Grande will take you through the Grand Canon and Royal Gorge and return on same day; leave Colorado Springs 11:15 a. m., arrive home on return at 7:02 p. m. Grandest scenery on a one-day ride in the world.

H. I. REID,

Member American Soc. Irr'n Engineers.
CIVIL AND CONSULTING ENGINEERS
Office, Gazette Building.

DELOS DURFEE

American Society Irr'n Engineers.
County Surveyor. Office, Court House.

REPORT OF THE CONDITION OF

The First National Bank,

At Colorado Springs, in the state of Colorado, at the close of business, Sept. 28, 1895.

RESOURCES.

Loans and discounts	$	[illegible]8,874 14
Overdrafts, secured and unsecured		37,729 98
U. S. Bonds to secure circulation		25,000 00
Stocks, securities, etc.		128,412 29
Banking-house, furniture, and fixtures		13,000 00
Due from National banks (not reserve agents)	211,562 73	
Due from State banks and bankers	28,001 13	
Due from approved reserve agents	212,014 63	
Checks and other cash items	9,611 49	
Exchanges for clearing-house	20,253 00	
Notes of other National banks	10 160 00	
Fractional paper currency, nickels, and cents	263 25	
LAWFUL MONEY RESERVE IN BANK, VIZ:		
Specie	122 940 00	
Legal-tender notes	15,000 00	629,811 22
Redemption fund with U.S. treasurer (5 per cent circulation)		1,125 00
Due from U. S. Treasurer, other than 5 per cent. redemption fund		7,000 00
Total		$1,518,982 63

LIABILITIES.

Capital stock paid in	$	100,000 00
Surplus fund		100,000 00
Undivided profits less expenses and taxes paid		68,193 69
National bank notes outstanding		21,960 00
Due to other National banks	17,234 58	
Due to State banks and bankers	49,166 09	
Individual deposits subject to check	1,190,741 46	
Demand certificates of deposit	70,789 81	
Cashier's checks outst'd'g	1,400 00	1,328,831 94
Total		$1,618,982 63

STATE OF COLORADO, } ss.
COUNTY OF EL PASO. }

I, J. A. Hayes, cashier of the above-named bank, do solemnly swear that the above statement is true to the best of my knowledge and belief.

J. A. HAYES, Cashier.

Subscribed and sworn to before me this 4th day of Oct. 1895. ASAHEL SUTTON,
[SEAL] Notary Public.
My commission expires October 1, 1898.

Correct—Attest:
IRVING HOWBERT,
B. F. CROWELL, } Directors
RICH. J. BOLLES,

For Solid Comfort
When traveling,
For Absolute Safety
When traveling,
For Fast Time
When traveling,
For Sure Connections
When traveling,
For the Best Dining Cars
When traveling
For Courteous Treatment
When traveling,
For the Very Lowest Rates
When traveling,
Select the
GREAT ROCK ISLAND ROUTE

NOW IS THE TIME TO BUY LOTS CHEAP

FOR HOMES OR INVESTMENT.

THE COLORADO SPRINGS COMPANY,

Offers a large reduction from their regular prices for a limited period. Lots in every part of Colorado Springs on terms to suit all.

On Cascade Avenue, south of Cucharas Street.
Near Cascade Avenue, on West Kiowa, West Bijou, Boulder Crescent, West Dale and West Cache la Poudre Streets.
On Wood Avenue, north of Caramillo Street.
On Tejon Street, south of Cimarron Street.
On Nevada Avenue, North of Caramillo Street and South of Costilla.
On Weber Street, North of Willamette Ave. and South of Costilla.
On Wahsatch Avenue, North of Bijou Street and South of Huerfano.
And in all the Outside Additions.

Also some of the best Residence Lots in Manitou.

CALL AND SEE OUR SPECIAL PRICE LIST. ROOM 9, GAZETTE BUILDING.

BURLINGTON ROUTE.

The summer has come and gone; the beautiful autumn is again with us; the Great Burlington continues to come and go every day in the year, and will continue to run the best equipped trains from Denver to Chicago, St. Louis, Peoria, Quincy, Kansas City, St. Joe, Omaha, Lincoln and intermediate points, without change of cars.

The Burlington has long been the established favorite route of the traveling public, and will continue to be the leader in everything pertaining to the safety and comfort of its patrons. Through vestibuled trains leave Denver at 11.00 a. m. and 9:50 p. m. and carry the finest Pullman Palace Sleeping cars, Famous C., B. & Q. Dining cars (meals a la carte), Reclining Chair cars and splendid day coaches. Notwithstanding the many advantages offered by this line, our rates are as low as via any other. All ticket agents will consider it a pleasure to give full particulars, ticket you, check your baggage to any point in the United States or Canada. Remember your local agent can make you as good rates as can be obtained in Denver, but should you desire any special information, kindly write G. W. Vallery, General Agent, 1039 17th street, Denver, Colo.

YOU CAN OBTAIN

The very lowest rates and at the same time enjoy the very best train service, including all your meals in our own magnificent dining cars. Seats in the well-known Horton palace reclining chair cars without extra charge, or through sleepers containing all the latest and best inventions known by patronizing the great Rock Island route.

We will take pleasure in making reservations through to destination; also to Europe via all principal steamship lines at our city ticket office, No. 12 Pike's Peak avenue. W. W. Wood, General Agent.

Special rates to all Mountain points via the Denver and Rio Grande.

IT WILL BE TIME

Soon now to arrange to go south for the winter months. The great Rock Island Route has superior advantages to offer for this business and we will be pleased to give you all the information regarding routes, Lowest Rates, etc., at our city ticket office, No. 12 Pike's Peak avenue.

W. W. WOOD, General Agent.

You can go to Denver on Rio Grande train at 7:55 or 9:43 a. m., leave Denver returning at 7:30 p. m. and arrive home at 10:21 p. m. This gives you nearly a whole day in the city for business or pleasure.

REPORT OF THE CONDITION OF

The Exchange National Bank,

At Colorado Springs, in the state of Colorado, at the close of business, Sept 28, 1895.

RESOURCES.

Loans and discounts		$305,475 01
Overdrafts, secured and unsecured		6,473 69
U. S. bonds to secure circulation		25,000 00
Stocks, securities, etc		36,2[illegible]4 71
Banking-house, furniture and fixtures		3,000 00
Other real estate and mortgages owned		1,762 55
Due from National banks (not reserve agents)		41 893 12
Due from State Banks and Bankers		6 30
Due from approved reserve agents		[illegible] 3 73
Checks and other cash items		[illegible] 46
Notes of other National banks		3,400 00
Fractional paper currency, nickels and cents		1 80
Lawful Money Reserve in Bank, viz:		
Specie	22,[illegible]20 15	
Legal-tender notes	8,000 00	30,6[illegible]0 15
Redemption fund with U. S. Treasurer (5 per cent of circulation)		1,125 00
Due from U. S. Treasurer, other than 5 per cent. redemption fund		1,000 00
Total		$[illegible]3,747 05

LIABILITIES.

Capital stock paid in	$100,000 00
Surplus fund	20,000 00
Undivided profits, less expenses and taxes paid	[illegible]
National bank notes outstanding	22,500 00
Due to other National Banks	[illegible]8 38
Individual deposits subject to check	193,777 52
Demand certificates of deposit	[illegible]
Time certificates of deposit	15,946 00
Certified checks	[illegible]
Total	$[illegible]3 747 05

STATE OF COLORADO, } ss
COUNTY OF EL PASO. }

I, D. Heron, Cashier of the above-named bank, do solemnly swear that the above statement is true to the best of my knowledge and belief.

D. HERON Cashier.

Subscribed and sworn to before me this 4th day of Oct, 1895. H. A. WAGNER.
[SEAL] Notary Public.
My commission expires Jan. 12, 1899.

Correct—Attest:
J. A. HIMEBAUGH,
GEO. DE LA VERGNE, } Directors.
H. W BARNETT,

MOVED.

LINUS E. SHERMAN

To Rooms 8 and 9,

Exchange Block

Land Office Attorney,
Mining Patents and
Mining Deals

McFARLAND & HILLIS,

Practical Horseshoers

Particular attention paid to Lameness, Interfering, Forging, and all Diseases of the Feet, without extra charge.

16 W. Huerfano St. Colorado Springs.

PIANOS.

Weber, Knabe,
Wheelock, Stuck.

For Sale upon easy terms or for rent.

The H. D. Smith Music Co.

Alfred Freeman, Mgr. 32 N. Tejon

BROU'S INJECTION.

A PERMANENT CURE

of the most obstinate cases of Gonorrhœa and Gleet, guaranteed in from 3 to 6 days; no other treatment required, and without the nauseating results of dosing with Cubebs, Copaiba or Sandal-Wood. J. Ferré & Co., (successors to Brou), Pharmacien, Paris. At all druggists.

A French Briar.

PIPE FREE

AT TIME OF PURCHASE

...WITH EVERY...

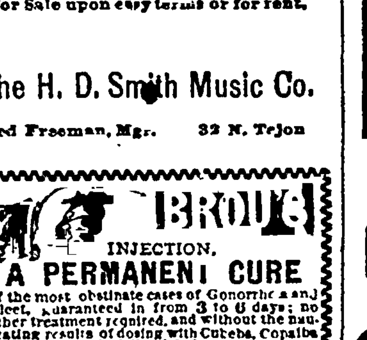

Pound Bale of

SEAL OF NORTH CAROLINA

WANT A JOB?

You can make good wages panning the dirt in Newlin's Gulch. Take train on Gulf railway to Parker's station; the railroad fare is cheap. From Parker's you get on a stage or if you want to walk, it is only about five miles from Parker's to the gulch. No man need be without work this winter. Gulf depot on West Huerfano street.

FOR RENT.

OFFICES

IN THE

Gazette Building.

Rooms may be seen by applying at the office of The Gazette Printing Company, on first floor.

Burlington Route

BEST LINE

DENVER TO OMAHA AND CHICAGO

TO THE TRAVELING PUBLIC:

The Wabash Railway, always seeking to improve its service, has made arrangements to put on a fast mail train from Kansas City to St. Louis. Leaving Kansas City at 6:20 p. m., (making direct connections with all trains from the west) arriving at St. Louis at 2:30 a. m., connecting in the St. Louis Union Passenger station with the Baltimore and Ohio Southwestern fast mail, leaving St. Louis at 3 a. m., arriving at Cincinnati at 12:30 noon of the same day, Louisville at 9:30 same day, Washington at 6:50 next morning, Baltimore at 8 a. m., same day, Philadelphia at 10:25 a. m., and New York at 1:15. Making the phenomenal time of 43 hours from Kansas City to New York.

Passengers desiring to route via St. Louis, Baltimore and Philadelphia, can find nothing to compare with this service.

Sixty-three hours, Denver, Pueblo or Colorado Springs to New York. Also we will put on a new train leaving St. Louis at midnight, carrying the through Denver sleeper, arriving at Denver at 7 o'clock on the second morning.

Twenty-nine hours from St. Louis to Denver. The above service effective on and after Sunday, July 14.

C. M. HAMPSON, Commercial Ag't
1035 17th Street, Denver, Colo.

THE MOST PUNCTUAL TRAIN FOR DENVER.

You know leaves Colorado Springs every morning at 8:10 sharp, returning at 6:50 p. m. via the popular Gulf line. Always on time. Fine track, fine cars and fast time. Rates low as the lowest at all times.

F. K. CARNES, General Agent.
14 Pike's Peak avenue.

NEWSPAPERARCHIVE.COM

COLORADO SPRINGS GAZETTE

THE GAZETTE HAS A LARGER CIRCULATION IN COLORADO SPRINGS THAN ALL OTHER DAILY NEWSPAPERS COMBINED.

UNION LABEL

[illegible]

DAILY WEATHER RECORD.

The following meteorological report is furnished by the Colorado College Weather Bureau. [illegible]

[illegible]

Weather Indications.

Washington, [illegible] — For Saturday — Local [illegible] weather, [illegible]

Mrs. [illegible] of South Bend, Ind., is a guest at the Antlers.

Mr. A. G. House of [illegible] is in the city for a few days, visiting old friends.

Dr. and Mrs. B. P. Anderson left last evening on the Rock Island for the East.

The new [illegible] was used yesterday for the first time, and worked satisfactorily.

The Midland ticket office is being checked out from the Santa Fe and will occupy their new office today.

W. Slaughter, the fruit dealer, has sent a [illegible] of Colorado fruit to [illegible] for exhibition at a [illegible]

In the County Court yesterday Sadie J. Haseltine was granted a divorce from Albert Haseltine on the grounds of desertion.

A license to marry was issued yesterday to W. H. Hggins, aged 22, and Miss E. M. Dilworth, aged [illegible], both of Colorado Springs.

District Attorney Blackmer got back yesterday from Cheyenne county. He convicted two cattle thieves during the session out there.

An adverse suit was filed yesterday entitled Scott Ashton vs. the Diamond [illegible] Mining company, and is the [illegible] adverse [illegible] the Trotter and Wallace.

Mr. George F. Dayton left last evening for the South. On the 9th he is to be married to Miss [illegible] of Martin, Tenn. He will return with his bride in about two weeks.

Following is [illegible] P. Moon's record of the weather for the week ending Oct. 2, 1895, taken at Husted: Highest temperature, 80 degrees, on the [illegible]; lowest temperature, [illegible] degrees, on the [illegible]; weekly mean temperature, 54.25. Direction of the wind, [illegible] two days, south four days and north one day.

Mr. Charles A. Wilson leaves this evening for Kansas City to remain during the winter. For the past year Mr. Wilson has been head [illegible] at Smith & Welling's drug store, where he has become very popular. He received an offer yesterday from the Medical School of the University of Missouri to [illegible] there and take his old position in charge of the chemical laboratory, [illegible] a position that he held for two years. Students are required at the laboratory from the different schools. Mr. Wilson's friends will be glad to know that he will return here in April and resume his place with Smith & Welling.

Telephone Improvements

General Manager E. B. [illegible] of the Colorado Telephone company has issued a [illegible] setting forth some improvements recently made in the big system. The circular reads as follows:

To the Subscribers of the Colorado Telephone Company: This company begs to announce the completion of a copper metallic circuit line connecting the city of Aspen, Colo., through Leadville, Colo., with Denver and the rest of our long distance system throughout the State.

The line has been constructed according to the best long distance telephone specifications, and will be found to be a perfect talking line in every respect. This addition to our already very extensive system throughout the State will, we have no doubt, prove a valuable facility to our telephone subscribers.

The line will be open for business on Wednesday, Oct. 2, and we trust that our customers will appreciate our endeavors in this direction by patronizing the line as fully as their business needs require.

Mr. E. M. Kirchner, the furrier at 18 1-2 Pike's Peak avenue, opposite the Gazette building, calls attention to the fact that he has a very large selection of popular fur capes, neckwear, muffs and fur trimmings, as may be desired, all of which he is offering at very attractive prices; the assortment is suited to the requirements of all buyers.

We have the agency for Pride of Longmont flour.
A. HEMENWAY & SON.

The finest fruits and vegetables always found at my market.
W. SLAUGHTER.

W. F. McKeehan will sell to-day.

Standard oysters, per quart	[illegible]
Extra select oysters, per quart	[illegible]
Celery, per bunch	[illegible]
Cranberries, per quart	15
Dressed hens, per pound	12
Dressed spring chickens, per pound	15
Fresh eggs, per dozen	[illegible]

H. S. Adler & Co. are headquarters for fine tailoring. Call on them and see their new line just received last Monday.
H. S. ADLER & CO.,
11 South Tejon St.

Awarded
Highest Honors—World's Fair.

DR. PRICE'S CREAM BAKING POWDER

MOST PERFECT MADE.

A pure Grape Cream of Tartar Powder. Free from Ammonia, Alum or any other adulterant.

40 YEARS THE STANDARD.

Special Notice.

We wish to caution the [illegible] of [illegible] Nelson Co. [illegible] whisky, that [illegible] is not sold [illegible] only, to each [illegible] whose name is a guarantee that [illegible] is sold pure as it comes from our distillery. Sold exclusively by S[illegible] & [illegible] at Colorado Springs, Colo.
[illegible]MAN, [illegible] & CO.,
Distillers, [illegible], Ky.

[illegible] physicians [illegible] the United States as a [illegible]

[illegible] creamery butter, [illegible] for [illegible]. None better. [illegible]
W. SLAUGHTER.

Have you tried [illegible] coffee? None [illegible]
A. HEMENWAY & SON.

At [illegible]'s Book Store, plenty of new books. New [illegible] Frames, [illegible] Dolls, [illegible]

More New Goods.

At Berhenry & Ruffs. The largest and handsomest line of lap robes ever displayed at one time in Colorado Springs, which are now offered at prices that will defy competition.

Cut Flowers.

Roses, violets and carnations; a fine assortment of [illegible] in pots, just coming in bloom at Wm. Clark's.

Dr. [illegible] Burkett, dentist, 17 1-2 Pike's Peak ave.

[illegible] in all styles at Mrs. [illegible]

[illegible] headquarters at Rio Grande City [illegible] office, No. 18 North Tejon street.

Art Needle Work

Special sale of [illegible] goods this week. Stamping done to order, also fine line of [illegible] at Mrs. Crowley, 118 North Weber street.

[illegible]

[illegible] McGregor Cafe, 20 East Pike's Peak ave., and take your [illegible] there; the best in the city [illegible]

For fresh oysters go to the McGregor Cafe.

The [illegible] sisters are now ready to open their classes for piano and violin instruction. Apply at [illegible] S. Weber street.

Anything you want in vegetables or fruits and fresh too.
A. HEMENWAY & SON.

[illegible] Grapes! Grapes!

Canon City grapes, 5 boxes for $1.00, at the Produce Market today.
W. SLAUGHTER.

The Opera House orchestra offers its services for [illegible] of all kinds and any [illegible] of pieces desired. For [illegible] apply to W. O. BARNES.

Mr. and Mrs. Jeancon, [illegible] Tejon street, teachers of Art and Music.

Messrs. Dietrich and Goldberger of the Antlers Orchestra will take a few pupils for violin, 'cello, flute and string instruments; will also play [illegible] For terms address Antlers Hotel, city.

Portrait Painting.

For portraits of superior grade and perfect likeness, of pictures painted on burros with [illegible] and mountain scenery for backgrounds, a fine Colorado souvenir for tourists. Call on Bell Renz, artist, in Gazette building. Take elevator.

G. O. Taylor [illegible]

Graduate Optician

LORGNETTE Chains in silver and gold. Trilby Lockets, Match Safes, Stamp Boxes, Waist Sets, Book Marks, in sterling and native stone, at
ASHBY'S, Opposite Post Office.

130 [illegible] Pikes Peak Ave.

[illegible]

LENSES FOR THE EYES

A SPECIALTY.

[illegible] by a Specialist of [illegible] fitted same day as [illegible] at
[illegible] Pike's Peak. I. G. GOODSPEED.

We are Selling

PEACHES

At 65 cts. to $1.00 per box

Now is your time to buy for [illegible]

Shimp's Fruit House.

[illegible]

A Housekeeper

[illegible]

W. N. BURGESS.

Five Reasons

Why you should buy your Hats and Furnishings at

C. E. EVANS & Co.

1st. [illegible] you will always find the best goods made.
2d. You only pay [illegible]
3d. You will always find the latest styles.
4th. You may always be sure of courteous [illegible]
5th. You can always have your money back if not satisfactory.

Hatters and Outfitters.

30 Pike's Peak Avenue.

The

public [illegible] that if a person [illegible] to buy or sell some

Mining Stock

that he will find it to his advantage to consult a good reliable

Broker

[illegible] of the Colorado Springs Mining Stock [illegible] who will conduct the business with promptness and dispatch. If you want a reliable broker, see

W. W. Williamson

24½ N. TEJON.

Telephone 254.

A 10c. Cigar For 5c.

This is no joke. Your money back if you want it, after you have smoked it. There are more

Dream of Life Cigars

sold today than any other brand in the city.

BAKER & CO.

Druggists.

SOLE AGENTS.

No 8 SOUTH TEJON STREET.

AIKEN'S

...Fur Store.

105 Pike's Peak Avenue.

Capes in Alaska Seal.
Capes in French Seal.
Capes in Canada Seal.

Capes in Sheared Coney.
Capes in Coney.
Capes in Persian Lamb.

Capes in Astrachan.
Capes with Thibet Border.
Alaska Seal Capes, Sable Border.

The prices are very low for the [illegible] [illegible] Our furs are [illegible] the very latest styles. See my goods and get my prices before buying.

[illegible]

TEACHER OF PIANOFORTE.

[illegible]

DAILY ARRIVING

Large additions to our stock of Fine Dress Goods and Trimmings at popular prices. Ladies' & Misses' Cloaks and Capes, the largest line in Colorado Springs. We have a complete assortment of Ladies', Children's and Gent's Fall and Winter Underwear, all the popular makes. Just opened a line of Ladies' Muslin Underwear, which was made for us, extra quality, for the lowest price.

CARPETS, RUGS AND LINOLEUM.

100 Last Year's Cloaks at a Great Reduction.

GIDDINGS BROTHERS,

New • Black • Novelty • Dress • Goods

JUST RECEIVED AT N. O. JOHNSON'S.

The Largest and Most Complete Assortment of

SILKS For Dresses, For Waists, For Trimmings,

To be found in the city. To purchase of us is money saving.

Dry Goods, Carpets and Shoes.

N. O. JOHNSON & SONS,

22 and 24 Pike's Peak Ave.

Will you see the new styles?

The latest in fabrics and fashions. An hour spent among these beautiful stuffs will help you to plan your new dress and hat.

THE WILBUR DRY GOODS COMPANY,

22 SOUTH TEJON STREET.

$1200

Choice N. Tejon St. Lot.

CHAS. P. BENNETT,

No. 5 Pike's Peak Ave.

NOTARY PUBLIC

Your Home

Ought to be photographed. We are making a specialty of this line of work, and call your attention to our pictures of some of the finest interiors in the city, such as reception halls, drawing rooms and parlors. Have your own fireside "taken" in like manner, by

18 S. Tejon St. CHAS. E. EMERY, Photographer

Is the Best

any too good for you?

We have only the best of everything in

Meats, Poultry, Fish, Fruits and Vegetables.

NO INFERIOR GRADES,
PRICES RIGHT,
QUALITY GUARANTEED,

STARK & SINEY,

14 South Tejon St. Telephone 1 87

ALL STYLES OF RIDING TAUGHT.

Saddle Horse Livery. Perfectly [illegible] reliable Horses for Ladies and Children.

The BEST BOARDING STABLE IN THE CITY.

CHAS. T. WALKER

9 & 11 N. C[illegible] Telephone 188.

FIRE PLACES, GRATES, DOGS, SETS, GOODS OF ALL KINDS.

Fenders, Wood Holders, Screens, Coal Hods, Art Metal Work.

A MERMILLOD, 20 E. Kiowa.

ICE, COAL AND WOOD.

UNION ICE AND COAL CO.

Banning & Gallagher,

Natural Ice, Canon, Sunshine and Maitland COAL.

McFerran Lump Coal $3.00 per ton. McFerran Mine Run Coal in car lots a specialty. Yard, 105 W. Vermijo St.

TELEPHONES 31 & 148.

Up town office 13 N. Tejon Street.

......FOR......

Fine China and Japanese Goods

CALL ON CHINA JIM,

21 W. Pike's Peak Ave.

The Colorado Springs Academy for Boys.

Founded by REV. W. H. W. BOYLE.

120 [illegible] instruction. Methods adapted to the individuality of each pupil. Prepares for college or business. A limited number of home pupils received. Fall term begins Sept. 17, 1895. For descriptive circular apply to
J. B. WALTON, Principal,
31 W. Pike's Pk.

EXAMINE THE

Remington Type Writer No. 6

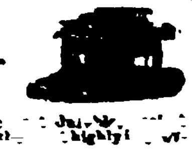

Before buying. It is the [illegible] durable, [illegible] running and altogether the [illegible] highly [illegible] typewriter made.

[illegible] N. S. G[illegible] Dist[illegible]

NewspaperARCHIVE.com